Greatest Love Story—***"An Ambitious Man"***—*By EllaWheeler Wilcox*
BEGINS IN THE AMERICAN TO-DAY

8 PAGES. *Night Edition*

BOSTON AMERICAN

THE TWENTIETH CENTURY NEWSPAPER

WEATHER FORECAST. Registered in U. S. Patent Office. Cloudy To-Day, Probably Rain

Copyright, 1907, by the New England Newspaper Publishing Company.

VOL. 4—No. 279. BOSTON, SATURDAY, DECEMBER 28, 1907. PRICE ONE CENT.

Baroness Brown

REWARD DEMANDED BY CITIZENS FOR SLAYERS

BOY HELPS MOTHER RESCUE SIX AT FIRE

Awakened by a toothache early today, nine-year-old Johnnie Quinn of No. 20 Kensington street, Newtonville, saw flames issuing from the bedroom register. He awoke his mother and helped her get the other six children out of the house before the flames swept through the rooms.

The interior of the house was burned, causing a damage of $1,500. The fire is thought to have been caused by someone throwing a lighted match down a register, as there was no fire in the furnace at the time.

Michael J. Quinn, the head of the family, is employed as lamplighter by the city of Newton and was away making his morning rounds when the fire was discovered.

AN AMBITIOUS MAN

By Ella Wheeler Wilcox

This story is published by special arrangement with the publishers, W. B. Conkey & Co. All rights are reserved, and the reproduction of it, or any part of it, is forbidden.

Copyright by Ella Wheeler Wilcox. Copyright, 1907, by American-Journal-Examiner.

CHAPTER I.

PRESTON CHENEY turned as he ran down the steps of a handsome house on "The Boulevard," waving a second adieu to a young woman framed between the lace curtains of the window. Then he hurried down the street and out of view.

The young woman watched him with a gleam of satisfaction in her pale blue eyes. A fine-looking young fellow, whose Roman nose and strong jaw belied the softly-curved mouth with its sensitive darts at the corners; it was strange that something warmer than satisfaction did not shine upon the face of the woman whom he had just asked to be his wife.

But Mabel Lawrence was one of those women who are never swayed by any passion stronger than worldly ambition, never burned by any fires other than those of jealousy and anger. Her meagre nature was truly depicted in her meagre face.

Nature is ofttimes a great liar and a cruel jester, giving to the cold and vapid woman the face and form of a sensuous siren, and concealing a heart of volcanic fires, or the soul of a Phryne, under the exterior of a spinster.

But the old dame had been wholly frank in forming Miss Lawrence. The thin, flat chest and narrow shoulders, the angular elbows and prominent shoulder blades, the sallow skin and sharp features, the deeply set, pale blue eyes and the lustreless ashen hair were all truthful exponents of the unfurnished rooms in her vacant heart and soul places.

Miss Lawrence turned from the window and trailed her long silken train across the rich carpet, seating herself before the open fireplace. It was an appropriate time and situation for a maiden's tender dreams; only a few hours had passed since the handsomest and most brilliant young man in that thriving Eastern town had asked her to be his wife and placed the kiss of bethrothal upon her virgin lips.

Yet it was with a sense of triumph and relief, rather than with tenderness and rapture, that the young woman meditated upon the situation. Triumph over other women who had shown a decided interest in Mr. Cheney since his arrival in the place more than eighteen months ago, and relief that the dreaded role of spinster was not to be her part in life's drama.

Miss Lawrence was twenty-six—one year older than her fiance, and she had never received a proposal of marriage or listened to a word of love in her life before. Let me transpose that phrase—she had never before received a proposal of marriage, and had never in her life listened to a word of love; for Preston had not spoken of love.

She knew that he did not love her. She knew that he had sought her hand wholly from ambitious motives. She was the daughter of the Honorable Sylvester Lawrence, lawyer, judge, State Senator and proposed candidate for Lieutenant-Governor in the coming campaign. She was the only heir to his large fortune.

Preston Cheney was a penniless young man from the West. A self-made youth, with an unblemished record of cures to its credit and the adoption of this new fifty-cent size makes it one for all sufferers to obtain it.—Adv.

Continued on Page 5, Column 1.

DRAPER PLANT GUARDED; FEAR OF TROUBLE DENIED

Special to the Boston American.

MILFORD, Dec. 28.—Armed guards are to-day protecting the immense plant of the Draper Company at Hopedale against any possible attempt to dynamite the factory buildings. At present there is a lay-off of about 1,000 of the corporation's employes. There are many rumors of threatening letters having been received by the Drapers. These rumors however, cannot be traced to any authoritative source.

There are hundreds of foreigners among the men laid off. The company is still keeping about 1,200 people busy. Some of the more ignorant ones among the idle think it unfair that they should be laid off while others are kept.

Threatening Letters.

Rumors are persistent that threatening letters have been sent to Lieutenant-Governor Eben S. Draper and other members of the corporation, ordering the company to reinstate the idle men under penalty of destruction of the plant.

The sudden appearance of forty guards known to be armed, though they do not carry any weapons in sight, has strengthened the report of threatening letters, even though the Drapers deny the rumor.

Every day, it is declared, workmen are leaving the company's offices, asking if there is no work for them, and why there is not. They are told that the financial depression has caused a slack market.

What Draper Says.

Within the plant many departments, formerly humming with industry, are silent, with only the guards patrolling the premises.

Lieutenant-Governor Draper said to-day:

"We have put on thirty-seven watchmen to guard the property, there are so many departments closed at the present time, due to the financial stringency.

"But there is nothing to this report of threatening letters."

COHEN-DRISCOLL FUND REACHES TOTAL OF $3,002

The fund being raised for the members of the families of Dennis Driscoll and the late Edward Cohen, the unfortunate victims of the shooting affair at the State House, has passed the $3,000 mark.

The Ward 22 Wage Earners' Club has adopted the following resolutions:

Resolutions Passed.

"Whereas, the members of organized labor and the wage earners throughout the State of Massachusetts and the country in general is suffering under a staggering blow at the hands of an irresponsible party, who shot and killed Edward Cohen, president of the State Branch of the Cigar and Tobacco Workers' Union, and shot and seriously wounded Dennis D. Driscoll, secretary-treasurer of that organization, and

"Resolved, That we, the Wage Earners' Club of Boston, Ward 22, in meeting assembled, tender to Mrs. Cohen and her family our deepest sympathy and sorrow in this their hour of bereavement, and to Mrs. Driscoll in her anguish and suspense. We also tender our heartfelt congratulation to Mrs. Huddell for the miraculous escape of her husband from the bullets of the assassin; also be it

"Resolved, that we extend our sincere thanks to Mr. Huddell for his courage and presence of mind in grappling with the assassin and preventing any further injury.

"We wish also to extend our thanks to His Excellency Curtis Guild, Jr., Governor of the Commonwealth, and to his private secretary, Charles Groves, for their kindness and aid to the families of our dead and injured leaders."

The following subscriptions have been received by the treasurers of the fund:

Amount previously acknowledged	$2,650.30
Atlantic Coast Line Seamen's Union	25.00
Henry D. Yerxa	25.00
W. Peirnell, Boot and Shoe Workers Union, Local 191	5.00
Brockton Jolly Stove Council, No. 1	50.00
Cigar Factory Tobacco Strippers' Union	20.00
Boston Water Department Union	10.00
Waitt & Bond Incorporated	50.00
E. W. Atkinson	5.00
Carpenters' Union, 954	5.00
Bridge and Structural Iron Workers, No. 7	25.00
Mrs. Charles W. Page, Danvers	100.00
Louis L. Noble	5.00
Manuel L. Francis, Gloucester	2.00
Lynch Brothers, Maynard	5.00
Total to date	$3,002.30

Indignant Over Delay of Officials in Passaic River Mystery, Plan to Urge Council to Act in Effort to Establish Identity of Young Woman Victim.

HARRISON, N. J., Dec. 28.—Denouncing the fruitless attempts of the police to solve the mystery in the death of the beautiful girl whose body was found in the swamp on the banks of the Passaic River, the citizens of Harrison are demanding that a special meeting of the Town Council be called and a reward offered for the identification of the body and another for the conviction of her slayer.

The shocking discovery on Christmas morning threw the town into a frenzy of excitement. The work of the authorities and their methods have come in for bitter criticism on the part of the townspeople, scores of whom have searched the river banks in the hunt for additional clues.

The officers working on the case admit they are completely at sea. They have plenty of theories, but no facts.

CAUSE OF DEATH NOT KNOWN.

Even the cause of death is not known. The medical officials who have examined the body have not completed their work. So much time is being lost there is a likelihood the slayers of the woman may never be punished.

It is this condition of affairs that has stirred the entire county.

The turpid waters of the Passaic River still retain most of the inner garments of the victim, and until they are recovered the police have little hope of clearing up this latest murder mystery.

SLAIN BY HATPIN THRUST.

Beside the theory that the girl was slain by a hat pin thrust under her left eye that penetrated the brain, three other theories are put forth to-day.

The first is that the woman was slain on one of the half hundred yachts moored near where the body was found; a second is that she was murdered somewhere in New Jersey and her body brought to the place where found in a wagon, while the third is that she died as the result of an operation, after which the body was thrown out to be found miles from the scene of the crime.

Prosecutor Speer, who has charge of the case, is discouraging any of his assistants talking. "I think there was a crime committed," he said, "but there are certain clues that I want run down before I shall act."

EFFORTS TO FIND IDENTITY.

Many people have viewed the body, pictures have been sent broadcast and every effort made to establish the dead woman's identity.

"That fact that no clues have been discovered is hardly surprising," declared Chief of Police Rogers to-day, "when we stop to figure the number of women reported missing from their homes all through the Eastern States of whom we have a record. Every city in the East we are receiving inquiries and it is most remarkable the number of women that have left their homes and whose whereabouts are unknown.

"I have good men on the case and hope to establish the woman's identity some time to-day."

FIND WOUND UNDER EYE.

A tiny wound under the left eye may solve the mystery of the girl's death, according to the police.

They declare that the almost invisible abrasion was caused by the quick thrust of a hatpin that, penetrating the girl's brain, caused almost instantaneous death.

The wound is so slight that an autopsy will be necessary to verify this supposition as one would have been to determine whether the wound were poisoned.

The doctor did not discover the wound until last night, and is making a fresh examination of it by daylight to-day. In the meantime the police are working more or less blindly.

The river bank is being searched minutely and the water dragged for the woman's still missing hat, shoes and underwear. Like the garments found soon after the body was discovered, the white silk shirtwaist and red skirt furnished no clue to their owner's identity.

A message from the Brooklyn detective bureau declares that its men would before

Continued on Page 2, Column 5.

HOPE FOR ASTHMATICS

Now Easy To Cure Any Case Of Asthma.

Owing to the wonderful success which the new drug asaates has achieved in curing thousands of cases of asthma since its introduction into this country, and in order to give relief to asthma sufferers everywhere, the Asaates Laboratory has adopted a fifty-cent size of asaates. Previous to this, asaates has been dispensed only in 25 bottles, containing a month's treatment, especially intended for chronic cases, but the new fifty-cent size which may now be had at Hodgdon & Denton's and all leading drug stores in Boston, will cure mild attacks of asthma in a few days, and give relief over night.

It is generally recognized and admitted by physicians as well as the general public that asaates is the only positive and permanent cure for asthma that is known today. Being the prescription of a famous throat and lung specialist, it is not a nostrum but a constitutional treatment that eradicates the disease in chronic cases, in a month or six weeks. Probably no other remedy has such a wonderful record of cures to its credit and the adoption of this new fifty-cent size makes it one for all sufferers to obtain it.—Adv.

BOSTON SUBMERGED BY A TIDAL WAVE, AND OTHER REMARKABLE PREDICTIONS FOR 1908 IN THE SUNDAY AMERICAN

VICTIM IN MYSTERIOUS RIVER TRAGEDY

Drawn from photographs made of body of slain woman at Harrison, N. J., and articles of clothing found near her body.

In a circular sent out by the police the woman is thus described:

Age, about 30.
Height, 5 feet 6 inches.
Weight, 150 pounds.
Hair, chestnut brown.
Forehead, well formed.
Eyebrows, brown.
Eyes, gray.
Nose, straight.
Mouth, small, with thin lips.
Chin, well formed.
Hands, shapely; soft and white.
Feet, shapely and well kept.

WANT REWARD FOR SLAYERS OFFERED

Continued from First Page.

nightfall be in a position to reveal the identity of the victim of the swamp mystery.

Captain Kubse of Brooklyn to-day sent Detectives McCauley and Ward on a new clue, furnished him by the police of Newark. The two detectives at the very start, found the inferences lebind it substantiated and told their chief that there was the utmost probability of the woman's identity being made known.

Detectives McCauley and Ward found that the new clue involved a man who for some time has known a woman whose description agrees with the appearance and dress of the murdered girl to every particular.

On the arrival of County Physician Converse at the morgue, he made a careful examination of the body. The city magistrate, Joseph M. Branegan, who is actively identified in investigating the murder, was present.

Judge Branegan said to-day:

"I was present when the city physician examined the body. I noticed when I first looked closely at the corpse that there were bloodstains in the left eye, close to the nose. It was after the county physician had examined the left eye that he concluded that some instrument—a hatpin or something similar—had pierced that part of the head.

"He warned the morgue keeper to be careful in the matter of preserving that part of the woman's face, as he believed that when the autopsy would be held by him he would discover the wound would be found deep enough to have pierced the brain.

TWO MEN WITH WOMAN.

"A young man whose name is at present withheld, furnished information at the police court that he saw two men in the vicinity of the scene of the tragedy, in company with a woman, and that one of the men was holding his hands over the brow of the woman, close to her forehead. The police have taken up this theory and are diligently searching for further information to locate the man who had sent the information to the police court.

"Until this information was given out at police headquarters it had been supposed that only one man was with the woman. Besides the red jacket, Deputy County Physician Elder stated today that it would have been impossible for one man to have dragged a woman of her size and stature to the swamp where she was found. This leads the police to believe that there is some truth in the story which they received at headquarters that two men were connected with the murder.

BUSINESS NOTICE.

CASTORIA
For Infants and Children.
The Kind You Have Always Bought
Bears the Signature of Chas. H. Fletcher

WANT TROOPS TO STAY AT GOLDFIELD

WASHINGTON, Dec. 28.—Senator Newlands of Nevada is endeavoring to prevent a withdrawal of the Federal troops from Goldfield until some other means of protection is had. In a call upon Secretary Taft at the War Department he strongly urged that the execution of the order issued by the Secretary for the withdrawal of the troops Monday be suspended until he has had an opportunity to communicate with Governor Sparks and endeavor to induce him to call the Nevada Legislature together.

INDIAN CONGRESS FIGHT.

SURAT, Bombay, Dec. 28.—After two days of futile efforts to elect a President, the Indian National Congress broke up in a free fight.

"NO BILL" BY GRAND JURY IN FIREMEN'S CASE

The Suffolk Grand Jury, in a partial report made to Judge Raymond in the Superior Criminal Court to-day, returned a "no bill" in the firemen's case which was before the jury for investigation last month.

It has been reported to District Attorney John B. Moran that a certain politician and an official holding a high position in the courthouse had been soliciting three firemen eligible for promotion to district chief for $500 under promise to land them the promotion. It also was alleged that other firemen had been approached and that money had been paid for promotions all through the department. District Attorney Moran did not care to name the men or say how much had been paid for promotions all firemen promoted within the past year.

The Grand Jury also returned six other indictments.

Then the jury returned to its room and resumed its investigation into the Codman street land deal. The first witness there to-day was Attorney O. Edward Kalne. It is expected that the jury will make a report on that celebrated case next week.

JAIL FINE XMAS GIFT.

MIDDLESBURY, Vt., Dec. 28.—Stephen Hallock, found guilty of assault and placed in jail because he could not pay the fine of $75 imposed upon him, was released from jail after being in ten days. His fine was paid by a man who said it was a Christmas present.

DUBLIN MEN TO DANCE.

The County Dublin Association will hold its annual ball in Knights of Honor Hall, Washington street, on Thursday evening next, January 2, 1908.

'MONEY SHARKS'' VICTIM SUFFERS EXTREME WANT

Stricken Blind, and Out of Work, Is Entangled by Complicated Finance.

No more pitiful story could be told of poverty and affliction than that of Jacobus Van Loon, a cigarmaker living at No. 178 L street, South Boston, who was stricken blind, lost his position and became entangled in the net of the "money sharks."

Destitute and out of work for six months, he says that he borrowed $100, paid about $80 and tendered the balance, with interest, which was refused with a demand for $184 more.

Van Loon has sued the Bankers' Loan Company, charging fraudulent representations. Judge Allen of the Superior Court has granted him an injunction restraining the loan concern from foreclosing a chattel mortgage on his furniture.

Refused Settlement.

"My God! I don't know what we are going to do," exclaimed Mr. Van Loon to a BOSTON AMERICAN reporter at his home to-day. Tears rolled down the man's cheeks as he spoke.

"I am almost blind and have not been able to work for six months. I lost my job and don't know when I can get another. I owe two months rent now and I am afraid we shall be turned out of this little flat. The only money we have is the few pennies that the boys are kind enough to give us.

"I hope that Mr. Flynn, the landlord, will realize our terrible situation and let me stay here until we can raise the money to pay the rent. The doctors told me that I could recover my sight only by keeping in the open air for a long time.

"Those money sharks are robbers, that's what they are. I had the money on Washington's birthday, to pay up all I owed, with interest, but they refused it and demanded $184. Then I got desperate and went to see a lawyer."

Wolf Near to Door.

George W. Reed of the Washburn Building is attorney for Mr. Van Loon. The loan company is represented by Bates, Nay & Albert.

As Van Loon talked of his plight, seated on a chair which he holds only through the intervention of the courts, his sad-faced wife was engaged in preparing the frugal meal which friends had provided.

Three little children played about the bare kitchen floor. The grief of their parents seemed to be reflected in their wistful faces.

The little girl trembled a doll in a tiny carriage, and a substitute train was spread on the floor—presents that Santa Claus had not forgotten to bring them, in spite of their poverty. "See! Mr. dolly's eyes are asleep," cried the little ones in delight.

Complicated Finance.

"I took Van Loon's case without asking or expecting a cent," said Attorney Reed to-day. "I am convinced that the 'money sharks' of Boston are robbing the poorest people under guise of legal methods. By complicated schemes, which these not versed in law cannot understand, I am confident that they are extorting money from their victims and charging interest by indirect means far in excess of what the law allows.

"I am glad the AMERICAN has taken up this matter, and I will do all I can to help the cause along. It is a work of humanity.

"It is the policy of loan concerns to avoid publicity and to settle all suits brought against them, but I am out for a fight and I am going to show them up."

The writ of complaint filed in Van Loon's behalf cites that on or about June 2, 1904, he borrowed from the Bankers' Loan Company, giving a chattel mortgage on his household effects, agreeing to pay $2 per week for thirty-five weeks, beginning June 11, 1904, and $30 on June 3, 1905, with interest at SIX PER CENT. It is alleged that "by the false and fraudulent representations of an officer of the respondent corporation he was induced to sign an instrument purporting to be an assignment of wages, and that the indebtment was without consideration."

It is further charged that on February 16, 1907, the respondent caused the sum of $184, as is alleged, to be written into the aforesaid instrument without authority of the plaintiff and after the payment of large sums the plaintiff rendered the balance due, with interest, and that the defendant refused. Having paid $80, the total sum demanded for a loan of $100 is said to be $264.

Mr. Van Loon came to this country from Holland with his wife only a few years ago. Neither speaks English except with difficulty, and the husband says that he hardly knew what he was signing when he borrowed the money.

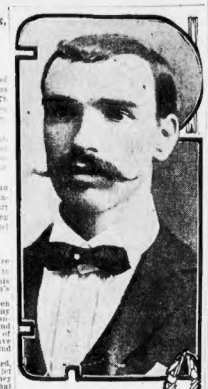

Jacobus Van Loon (at top), blind victim of "money sharks," and George W. Reed, attorney who has taken up the case.

YEGGS MAKE $3000 HAUL IN NEW RAID IN BACK BAY

DR. ROLFE'S HOME LOOTED BY DARING BAND, WHOLE SECTION IS TERRORIZED.

Burglars raided the suite of Dr. William A. Rolfe in the fashionable Back Bay apartment house at No. 755 Boylston street last evening, and while he does not yet know his entire loss, he to-day estimated the value of the jewelry and other goods stolen at about $3,000.

The robbery, which is one of the most adroitly executed in the annals of local crime, took place within about 300 feet of the Back Bay police station and within a period of forty-five minutes. There is no clue to the burglars, so far as can be learned. The police are reticent about the case.

"We have several special men working on the case," said Police Captain Donovan of the Back Bay station to-day, "but we have no statement to make at present."

Dr. Rolfe lives in a suite on the second floor of the big apartments house with his mother. A servant completes their family. She has been in their employ for about seven years and is very highly esteemed by the Rolfes. Across the hall on the same floor in the house is a suite occupied by the physician's sister.

Find Rooms in Confusion.

"I believe," said Dr. Rolfe to a BOSTON AMERICAN reporter to-day, "that the burglary was committed within forty-five minutes. At about 7:20 last evening my mother and I visited my sister. Our servant left our suite almost immediately after we did. At about 8:15 I returned to my suite and found that something had been pushed against the door on the inside to prevent my opening it. I knew then something was wrong, and when I finally got inside found the rooms in confusion. They had been ransacked. I don't know as yet what my entire loss is. I am constantly missing articles. The thieves were discriminating. They left behind a lot of valuable piano articles, and took another beside it containing valuable articles.

"I am of the opinion that the burglars got into the house from the rear, on an alley, and came up stairs to the second floor, where they got into my suite with false keys. There are no signs of a jimmy being used to force the door.

"The only window left open was one opening into a well. It is thirty feet to the ground and they could not have got into my rooms that way. Perhaps they had a confederate in the house. The time selected for the robbery was a good one, for of my habits that a stranger could not know. I have not had a call from any detective. The only member of the police department I have consulted is the officer on this beat."

Carry Off Jewels.

It is suspected that the burglary may be the work of two men who were observed lounging around the neighborhood of Hereford street and the alley in the rear of the apartment house.

Among the articles stolen were a fur-lined sable coat, valued at $250, a diamond and sapphire ring, valued at $200, a ring set with a ruby and two diamonds, valued at $200, a shell-shaped diamond brooch with thirty-one stones and valued at $400, a diamond and ruby ring, valued at $200, and other valuable jewels, besides a quantity of expensive clothing.

During the present week the "yeggs" working in Boston have become bolder than ever. Their robberies have been far more successful than before and the record for the past six or seven days shows a greater amount of valuables carried away by the gang operating here than during any other week since the police began to realize that "yeggs" were active in the city.

Back Bay in Dread.

The break in the suite of Dr. Rolfe coming so soon after other big hauls by the yeggmen has aroused the police to unusual efforts to apprehend the men who are now terrorizing the Back Bay.

But a few hours after the robbery of Dr. Rolfe's rooms burglars made a haul of nearly $2,000 worth of loot from the residence of Alfred P. Valle of Garfield avenue, Medford. The silverware in the sideboard, three valuable watches, two diamond pins and other articles were taken. The burglars gained entrance through a rear window while the family was at a theatre in this city. Every room in the house was ransacked and the contents of bureau drawers strewn over the floor.

The police have under arrest a man who will be charged as responsible for the robbery in the apartments of Mrs. F. H. Powers, Suite 318, The Pequosette, No. 206 Massachusetts avenue. The man under arrest is Frank H. Swain, who occupies a room in an apartment in the same building. It is said that he has been friendly with Mrs. Powers and when she left her rooms on Tuesday to go out of town for the holiday he accompanied her to the South Station and bade her farewell.

PILES CURED IN 6 TO 14 DAYS. PAZO OINTMENT is guaranteed to cure any case of Itching Blind, Bleeding or Protruding Piles in 6 to 14 days or money refunded. 50c.—Adv.

IT IS OLD

Mellow and Palatable
OLD CROW RYE
Sold only in bottles—never sold in bulk.
ALL DEALERS.

H. B. KIRK & CO., Sole Bottlers, N. Y.

SITUATIONS WANTED—Female.

A FIRST-CLASS LAUNDRESS would like washing to take home and few days' work; excellent references; Medford, Call, or write 31Side. Jr. W., Bx. 210 West Newton st.

There Will Be Unequalled Features of Living Interest in To-morrow's

SUNDAY AMERICAN

John Redmond and John Dillon in Their Battle for Home Rule

Send a message to America, as a crisis is reached in Ireland.

Latest Photograph of Evelyn Nesbit Thaw

And the whole story of the plans for the second trial of Harry Thaw, Stanford White's slayer, which opens January 6.

Boston to be Submerged by a Tidal Wave?

This is one of the predictions in two pages by "prophets" of world-wide fame who outline the coming events of 1908.

Poor Farmer Boldly Defies Millionaire George W. Vanderbilt

Squats on the famous estate of Biltmore and refuses to leave for threats or courts.

What Makes Us Feel Modest and Causes the Blush?

A page about the low-necked gown and the bathing suit from a standpoint of psychology.

Beautiful Girl's Horrible Awakening from Love's Sweet Dream

The tragedy of Mabel Hall is unequalled in heart interest in all the world's history.

The Katzenjammer Kids

Spring a new one this week, and Buster and Tige commit a side-splitting robbery.

A Special Page on Children's Fashions

By Mrs. "Cholly" Knickerbocker that will interest every mother.

Teddy-B and Teddy-G, the Bear Detectives

A page of the frolics of the Roosevelt Bears to please the children and grown folks, too.

SCORES OF OTHER FEATURES

All the News

Order the

SUNDAY AMERICAN

EARLY

DEVELOP BODY, RABBI EICHLER ADVISES JEWS

Says President Eliot Was Right Regarding the Inferiority of Race.

PRAISED FOR MANY YEARS

Reiterating the statements made by President Eliot of Harvard College, who last Friday night before the Harvard Menorah Society, declared that the Jews, as a race, were inferior in stature and in physical development, Rabbi M. H. Eichler last night said, in the course of his lecture on "Physical Culture Among the Jews" that the Jews ought to pay much more attention to their physical development.

"The Jews are not perfect, and there is no reason why they should be expected to be perfect. The Jews have all the faults, follies and foibles of all the other races of the world.

"For many years, here in America, we Jews have been accustomed to hear nothing but praise. We are always told by public speakers of our virtues.

Welcomes Eliot Statement.

"I am glad that at last, such a prominent American educator and citizen as President Eliot of Harvard, has come out and told us about our defects.

"It is not very pleasant to be told that we are physically weak, but, nevertheless we are.

"Speaking of the Jews as a people, they are not physically strong, especially those who come to this country from Eastern Europe. We Jews need to pay attention to the development of our bodies.

"The reason for our physical weakness is that for 1,500 years we have been obliged to live in the ghetto, without sunshine or pure air. We have been excluded from serving in the armies of Europe and have been compelled by force of circumstances and injustice to become the money lenders, merchants and professional men of the countries of the world.

Advises Developing Bodies.

"The wonder is, not that we are weak, but, that we are as strong in mind and in soul as we really are to-day.

"For centuries we have developed our mind, but have not developed our body. Now, when we have the opportunity, we should develop our bodies.

"It is easy for our college men to become bookworms, or muscular giants during their college courses. It is difficult for them to develop both their minds and their bodies.

"Let us develop our bodies in order that they may be a fit place for our souls to abide in."

GREAT STORE TURNED OVER TO EMPLOYES

Exciting Bargain Contest Between Heads of Siegel Departments.

Monday morning at 8:30 sharp the Siegel department managers assume absolute control over the entire store for one week, and they will do everything but give away merchandise in order to see who can make the biggest record in their sales for the week.

Never in the history of the world has there been such an exciting bargain contest in a department store. Every buyer is given carte blanche to mark his own merchandise, write his own ads, the only restrictions from headquarters being to get business at any cost. The president, vice president, general manager, secretary, merchandise manager, advertising manager and superintendent are all going to take a vacation and let the buyers run the store as they see fit. Every buyer is waiting on pencils and pins for the contest to begin Monday morning. Every buyer desires that he is going to sweep the New England States will the most wonderful bargains ever heralded.

Owing to the fact that Boston has never seen anything like this sale, it is doubtful if the store is big enough to hold the crowds that will throng its many departments on Monday. The sale is so unique and different from the ordinary that it is bound to attract unlimited attention, especially because the Siegel buyers have not purchased special lots of merchandise for this sale, but have "cut the life" out of prices on their regular high class stocks.

GOODWIN HELPS MAR POOR PLAY WITH SWEARING

Nat C. Goodwin has at last let the public into the secret of the "Why Is It" that he has had so many successful plays of recent years.

The secret is—Nat C. Goodwin, and the "Why" is because he evidently does not know how to pick out a successful play.

He picked out a modern play in four acts, written by Carroll Fleming and Clarence Miller, styled "The Master Hand," and produced it for the first time on any stage at the Hollis Street Theatre last night. The audience was unusually large, unusually fashionable and unusually friendly. He was called on for a speech, the male author was called on for a speech and a big floral horseshoe was sent over the footlights, but no verbal bouquets were thrown at the play, except by Mr. Goodwin and Mr. Fleming.

Mr. Goodwin plays the role of a Wall Street operator. The part is full of bright lines which he proceeds to spoil by interpolations. He converses the lines unnecessarily by the use of profanity and by other exclamations needlessly strong.

The play, on its first hearing, seems to have been written for the "ten-twenty-thirty" circuit. The last two acts were about as bad as it is possible for acts to be, and a patron figured it out that the Hollis management should refund about $1.38 to every holder of a $1.50 seat, and to the others in proportion.

Brown-Tail Poison, Itch, Rash, Sunburn relieved by Dr. Agnew's OINTMENT. Instant relief. Sure cure. PILES. Dr. Agnew's ANTISEPTIC HEALING OIL fails. 25c.—Advt.

"THE HOUSEHOLD SURGEON." Uses, Directions, prices, name of PILES. Dr. Agnew's ANTISEPTIC HEALING OIL fails. 25c.—Advt.

EVELYN THAW AS SCHOOLGIRL.

Sketch by noted artist, Archie Gunn, of the beautiful chorus girl, showing her as she appeared at Mrs. De Mille's fashionable boarding school, which was closed shortly after the story of her attendance there was told at the trial.

FRAGRANCE OF FLOWERS SMOTHERS SWEETHEARTS

ROME STIRRED BY TRAGIC DEATH OF BEAUTIFUL MARCHIONESS AND NOTED TENOR.

ROME, Dec. 28.—The beautiful young Marchioness Guglielmetti, daughter of one of the wealthiest aristocrats in Rome, and her sweetheart, Signor Spalletti, a rising tenor, engaged by Gorlod to appear next season in New York, were found dead under mysterious circumstances to-day in the conservatory adjoining the villa of the young woman's father.

The tragedy was unquestionably due to parental opposition to the couple's courtship.

Spalletti and his sweetheart had met clandestinely in the conservatory. When found they were locked in from the outside, rendering escape impossible without a commotion which must have alarmed the house.

How they died has not been definitely determined. One explanation offered is that, finding themselves trapped, they poisoned themselves rather than face the disclosure of the girl's family. The police incline to the theory, advanced by several physicians, that they were suffocated in the closely shut conservatory by the intense fragrance of the magnolias, gardenias and tuberoses with which the room was filled.

Acting on the supposition that the sweethearts were locked in by someone who wanted them discovered in each other's company, the detectives have arrested the Marquis Guglielmetti's wife, formerly the famous prima donna DePares.

The Marquis, an aged widower, wedded Signorita DeParo but a short time ago, and his daughter by his former marriage is known to have opposed the match. The stepmother denies responsibility for the tragedy.

FELL OFF CAR TO HIS DEATH

John J. Fleming of No. 25 Shirley street, who was found unconscious last night on Hampden street, near Albany, with a badly fractured skull, died at the City Hospital to-day. It was thought when Fleming was found that he was a victim of the "Forty Thieves" who infest that district, but Captain Evans of Station 9, Roxbury, says Fleming fell from a moving street car. "I have a half dozen witnesses to prove that the street car fell caused Fleming's death," said Captain Evans to-day.

HOW THE SECRET OF THE WEAK SPOT IN A BIG BATTLESHIP WAS FOUND.—The very first shot of battle may blind and spoil the aim of the biggest battleship was proved by the recent bombardment of the old "Hero" by the other British battleships. See next Sunday's AMERICAN.

WHAT CAUSES HEADACHE. From October to May, Colds are the most frequent cause of Headache. LAXATIVE BROMO QUININE removes cause. E. W. Grove on box. 25c.—Advt.

FEAR MISSING DOCTOR SUICIDE

WORCESTER, Dec. 28.—Friends of Dr. C. Otis Goodwin, No. 244 Pleasant street, are to-day inquiring in the city and suburbs for him. The doctor left his home yesterday afternoon, carrying a 32-calibre revolver in his pocket.

Before his departure he told his wife she would never see him again in life and threatened to kill any who should dog his footsteps with the idea of restraining him in his purpose. He told his wife he had left a letter in a place where she would get it for several days, explaining about the reason for his contemplated act.

WOMAN, OLD RESIDENT OF DEDHAM, IS DEAD

DEDHAM, Dec. 28.—Mrs. Catherine Kilpatrick Keelan, wife of Michael Keelan, a prominent hardware dealer of this town, died at her home, No. 260 High street, today, from a general breakdown following an attack of the grip. She was seventy-three years old, and has resided in Dedham for the past forty-three years. Besides her husband she leaves four children.

EVELYN THAW'S BLIGHT FALLS ON SCHOOL

Mrs. De Mille Forced Into Bankruptcy Because of Her Testimony.

RICH PATRONS WITHDRAW

NEW YORK, Dec. 28.—The name of Evelyn Nesbit Thaw figuratively is written across the voluminous petition in bankruptcy filed in the United States Circuit Court yesterday by Mrs. Mathilda Beatrice De Mille.

Evelyn Nesbit Thaw of the saint-like face, the chief figure in the Thaw tragedy, is the blight that has, after a two-year struggle, forced the widow of the brilliant collaborator of Belasco two decades ago, and the mother of two successful playwrights of to-day, to plead before a court of law to be released from the obligation of her debts, that she may make a fresh effort.

Had to Close School.

For it was the story of Evelyn Nesbit Thaw, as it was heard from her own lips on the witness stand during the trial of Harry K. Thaw last February, that brought notoriety to the fashionable school at Pompton Lake, N. J., in which Mrs. De Mille, the woman of brains and breeding, sought to rehabilitate the fortune crippled by the unexpected death of her husband.

Yesterday's action was the climax of a string of circumstances that have followed in logical sequence—the quiet story by Evelyn of the life of a chorus girl, among the tender daughters of fashionable families at the Pompton Lake School; shock to the fashionable clientele of the school when they learned that their daughters had the artful model in a companion for many months; the vacant school rooms and dormitories where before they had been filled.

Gives Up Struggle.

Three months after the ending of the first Thaw trial, Mrs. De Mille closed her school. She saw that the struggle against the notoriety gained through the Thaw trial would be in vain.

Mrs. De Mille attempted again to win back fortune by coming to this city and starting a play brokerage business with offices in the Astor Theatre Building. It is in these offices that she has been toiling for many months, striving in vain against competition and the expected climax came yesterday in the two lines upon the court calendar—the petition of a bankrupt.

Stanford White selected this school as the one in which Evelyn Nesbit should be educated. She was sent there in company with her mother. Her past, that of a chorus girl and artist's model, was veiled. She was warned that she was playing a part and that for the sake of her career, her ambition as a great actress, she must play the part perfectly.

It was at this school that Evelyn Nesbit, then a trifle over sixteen years of age, felt it with appetizers, and the notoriety surrounding the operation would have been sufficient in itself to close the doors of the school, aside from what followed.

The Virtuous White Bed.

Evelyn kept a diary while she was at the fashionable school. It was there she wrote of the "little white bed, the virtuous white bed!" where evidently she sketched her life as a nun. "These girls have been kept from the world all their lives and they know very little of the mean side of it." "I wonder how far it is from Rector's." "Were among other lives."

In the diary read at the trial, in the direct examination of Evelyn, one line brought a smile in the sombre atmosphere.

The "Pie-Faced Mutt."

"Mrs. De Mille was very nice." District Attorney Jerome read from the diary. "She said, 'Come right in,' so I jumped out with the agility of a soubrette and proceeded to go in. When we drove up to the mansion Mrs. De Mille was out on the smoking a pipe, and I must confess he is simply a pie-faced mutt. That describes him.

The "pie-face mutt" is William C. De Mille, the playwright of to-day who is following in his father's footsteps. The "Strongheart," "Strongheart" and "Classmates" are among his plays that have had successes on Broadway.

It was at this school that Harry K. Thaw found Evelyn. He had become infatuated with her, and was then insanely jealous of Stanford White. He visited her there frequently, but always in the presence of a chaperone. He sent her candy, flowers and gifts of all kinds until Evelyn was the envy of all the girls.

Visited by Thaw and White.

When Evelyn fell ill with appendicitis, an operation was decided on by Stanford White. She was removed to the girls were told to take the afternoon off and "go for a walk," and the surgeons worked in the room. Harry Thaw and Stanford White were visitors there when the chorus girl was convalescing.

All of these details and more written by the chorus girl transformed in the atmosphere of respectability, were told at the trial.

PRETTY WHITE GIRL WEDS AN INDIAN

SANTA FE, N. M., Dec. 28.—Steadfast in her love for a full-blooded Indian, despite the fact that her stepfather had dishuncried her because she refused to break her engagement, Miss Cora Marie Arrella was married here to Alfino Chavarria, a Santa Clara chief. Chavarria is head of the Santa Clara Indians, a tribe of the Pueblos in New Mexico.

A TOAST

Here's to the man
who has run the race,
Whose nerves and brain need
rest!
And here's to the poor, dejected
chap
Whose life has lost its zest.

And here's to the cheer
and the rosiest view
And the health that will not fail
To come to them both if they
daily drink
A glass of

BASS' PALE ALE

On draught at hotels, cafes, restaurants. (They all sell Bass' in bottle)
Special Pin-Chin 15 quarts for family use on draught at home, from all Dealers and Jobbers.
Bass & Co., 19 Sears st., Boston.

INSIST ON GETTING
WHITE LABEL
BASS

GRAUK'S HEAD
ON A
BOTTLE OF
BASS MEANS
PERFECTION

NO APOLOGY BY PILGRIM MOTHERS TO MRS. GLYN

FLAT REFUSAL GIVEN TO AUTHOR'S DEMAND FOR A "VINDICATION."

By Angela Morgan.

NEW YORK, Dec. 28.—The Pilgrim Mothers flatly refused to consider Elinor Glyn's demand for public vindication. When Mrs. Margaret Holmes Bates, true to her promise to the English authoress, took Mrs. Glyn's letters to the club for the purpose of reading them to the members she was met by an array of indignant women, who absolutely refused to even listen to "anything Elinor Glyn had to say."

This was learned in an interview with Mrs. Bates, at her home, No. 227 Riverside Drive.

The club leader and writer was very much exercised over what she unhesitatingly termed an unjust and petty attitude on the part of the Pilgrim Mothers, and was not at all ashamed of those who had shown an unworthy spirit.

"Indeed," she said, "I am so hurt and grieved over the action of certain members in this matter that I do not feel like attending the meetings again, and I certainly shall not do so for a while, at least. I shall demand that the matter be fully settled before I feel at home in the league."

Mrs. Bates expressed the strongest sympathy for Mrs. Glyn in her embarrassing and humiliating plight, and was not afraid to say that she approved of the Englishwoman. She went even further and stated emphatically that she did not think "Three Weeks" was such a terrible book as it was painted.

"And that is just what I tell the women who raise their hands in such holy horror over it," continued Mrs. Bates, warming to her subject. "One of the members was making such a fuss about the book, and I faced her calmly and asked her frankly: 'Now, see here is it any worse than some of the writings of Gabriel D'Annunzio?'

"'Oh, mercy, yes—much worse—much worse—they can't be mentioned in the same breath,' she cried.

"'Well,' I then questioned, 'is it any worse than Balzac?'

"'Infinitely worse! How can you compare them?'

"'Well,' I persisted, 'is it any worse than Shakespeare?'

"'Most certainly—Mrs. Glyn and Shakespeare? How can you? He never wrote anything so terrible as 'Three Weeks.' It is full of such unmentionable details.'"

KEY WORKERS LOOT CAMBRIDGE HOUSE

Frank Ragnasi has reported to the Cambridge police that yesterday afternoon during the absence of his family his home at No. 26 Washington street, Cambridgeport, was entered by false key workers and robbed of $15 in money and a gold watch and chain valued at $50.

FILLEBROWN MADE DEPUTY SHERIFF

Albert A. Fillebrown of Ayer has been appointed deputy sheriff of the North Middlesex District by Sheriff Fairbairn of Cambridge to succeed Deputy Sheriff Henry C. Sherwin, who was promoted to be a Superior Court officer in Middlesex County.

EAST SIDE WOMEN FIGHT EVICTIONS

Strike Against New York Rent Trust Involves Whole South-East Section.

600 WOMEN AT MEETING

NEW YORK, Dec. 28.—Six hundred women, the majority carrying babies in their arms, invaded an empty sweatshop at No. 71 Pike street and held a most remarkable indignation meeting in protest against the extortionate rents of the East Side.

Most of the women came from tenement houses in Madison, Cherry, Monroe, Henry and Oliver streets. It immediately became apparent that the strike, which was first confined to comparatively narrow limits, has now so widely reached out that it practically involves the whole East Side below Houston street.

Four tenements living on No. 215 Cherry street, have been served with dispossess notices. The papers came from the fifth municipal court and were all issued at the request of Herman Herskowitz, the lessee. The landlord and owner is Dr. Jacob Wirth.

These tenants went immediately to the strike headquarters at No. 213 Grand street, where their cases were turned over to the legal committee.

Hundreds of women crowd the streets near the Manhattan terminal of the Pike street bridge, now under construction, making ringing speeches in outcry against the greed of East Side landlords.

NEW VICTOR RECORDS

For January, on sale throughout America

TO-DAY

All vocal selections have accompaniments by the Victor Orchestra

8-inch 35 cents

Arthur Pryor's Band
Victorious Eagle March (No. 5975) Rosey

Tenor Solo by Billy Murray
Way Down in Colon Town (From "Rogers Bros. in Panama") (No. 5794) Hoffman

Comic Song by Arthur Collins
Dixie Dan (from "The Gay White Way") (No. 5785) Furth

10-inch 60 cents; and 12-inch $1

Arthur Pryor's Band
"Oesenheit!" Waltz (To Your Health!) 10-inch (No. 5958) Bell
Radetzky March 10-inch (No. 5300) Strauss
King of Rags (A Two-Step Oddity) 10-inch (No. 5301) Swisher
Impassioned Dream Waltz (Ensueno Seductor) 12-inch (No. 31561) Rosas
Jubel Overture 12-inch (No. 31684) Weber

Police Band of Mexico City
Velino M. Presa, Director
Felicity Maruxka 10-inch (No. 5283) Martinez
Morelina—Caprice 10-inch (No. 5285) Espinosa

Victor Orchestra
Walter B. Rogers, Conductor
Autumn—Intermezzo 10-inch (No. 5304) Moret

Flute Solo by Darius Lyons
Rondo 10-inch (No. 5306) Dunjon

Accordion Solo by John J Kimmel
Medley of Popular Reels (including Buck and Wing Dance) 10-inch (No. 5307)

Flute and Oboe Duet
by Lyons and Trepte
Happy Days 10-inch (No. 5308) Strelezki

Trombone Solo by Arthur Pryor
Love Me and the World is Mine 10-inch (No. 5309) Ball

Soprano Solo by Helene Noldi
Villa Song (from "Merry Widow") 12-inch (No. 31658) Lehar

Descriptive Specialty
by Miss Jones and Mr. Spencer
Broncho Bob and his Little Cheyenne (No. 5986)

Len Spencer
with imitations by Gilbert Girard
Rogue and I (The Vagabonds) (No. 5284) Trowbridge

Hymn by Haydn Quartet
Happy Day (No. 5282) Rimbault

Yodel Songs by Al. H. (Metz) Wilson
Whispering Breezes 10-inch (No. 5300) Wilson
Songs of Old Fatherland (Medley) 12-inch (No. 31687) Wilson

Duet by Stanley and Macdonough
Guide Me, O Thou Great Jehovah 12-inch (No. 31686) Flotow

Bass Solo by Frank C Stanley
Dream On, Dear Heart, Dream On 10-inch (No. 5293) Morse

Harry Macdonough and Joseph Belmont
Robin Redbreast 10-inch (No. 5241) De Koven

Tenor Solo by Byron G. Harlan
Two Blue Eyes 10-inch (No. 5291) Morse

Harry Macdonough and Haydn Quartet
'Neath the Old Acorn Tree, Sweet Estelle 10-inch (No. 5295) Belf

Comic Song by Billy Murray
So What's the Use 10-inch (No. 5312) Montagu

Duet by Miss Jones and Mr. Murray
Make Believe 10-inch (No. 5313) Morse

Duet by Collins and Harlan
Come On and Kiss Ye' Baby 10-inch (No. 5310) Clarke

Billy Murray and Haydn Quartet
Budweiser's a Friend of Mine 10-inch (No. 5316) Furth

Comic Song by Miss Ada Jones
Don't Get Married Any More, Ma 10-inch (No. 5315) Pether

Hymn by Haydn Quartet
(Unaccompanied)
Let the Saviour In 10-inch (No. 5313) Excell

New Red Seal Records

Marcella Sembrich, Soprano
12-inch, with orchestra—$5 each.
Martha—Last Rose of Summer (*In English*) (No. 88502) Moore
Mignon—Polonaise (Je le pays (Knowest Thou the Land) (*In French*) (No. 88058) Thomas
Nightingale's Song (*In Russian*) (No. 88003) Alabieff
Norma—Casta diva (Queen of Heaven) (*In Italian*) (No. 88004) Bellini
Puritani—Qui la voce (In Sweetest Accents) (*In Italian*) (No. 88005) Bellini
12-inch, piano accompaniment by Mme. Sembrich—$3
Maiden's Wish (Mädchen's Wunsch) (*In Italian*) (No. 88060) Chopin

Mattia Battistini, Baritone
12-inch, with orchestra—$5 each—*In Italian*
Lauga—Perche tremar (Why Dost Thou Tremble) (No. 92003) Herold
Martha—Il mio Lionel (My Unhappy Lionel) Flotow
Don Sebastiano—O Lisbona (Oh Lisbon!) (No. 92002) Donizetti

Mattia Battistini, Baritone;
Aristodeme Sillich, Bass.
12-inch, with orchestra—$5—*In Italian*
Ernani—La vedremo, o veglio audace (I Will Prove, Audacious Greybeard) (No. 92001) Verdi

Mattia Battistini—Emilia Corsi-Cori della Scala
(Duet with La Scala Chorus)
12-inch, with orchestra—$5—*In Italian*
Ernani—Vieni meco sol di rose (Come, Dearest Maiden) (No. 92003) Verdi

Carlo Albani, Tenor
12-inch, with orchestra—$5 each—*In Italian*
Forza del Destino—O tu che seno ed'angeli (Thou Heaven'ly One) (No. 74095) Verdi
Lolita—Spanish Serenade (No. 74096) Buzzi-Peccia
Pagliacci—Vesti la giubba (On With the Play) (No. 74097) Leoncavallo
Lucrezia Borgia—Di pescatori ignobile (In a Fisher's Lowly Cot) (No. 74098) Donizetti

H. Evan Williams, Tenor
10-inch, with orchestra—$4
Sweet Miss Mary (No. 64080) Heidlinger
12-inch, with orchestra—$5—so each
Stabat Mater—Cujus animam (*In Latin*) (No. 74093) Rossini
Love Shall Be Lord (No. 74094) Corbett

Any Victor dealer will gladly play these records for you. Go and hear them to-day!

New Victor Records on sale throughout America on the 25th of every month

Victor Talking Machine Co.
Camden N J, U S A
Berliner Gramophone Company of Montreal, Canadian Distributers

Write for free catalogue of over 3000 Records

Boston American Daily Home Page

Startling Love Problems Solved in Ella Wheeler Wilcox's Great Romance, "An Ambitious Man"

What the World Owes to Mothers of Men Who Made History

XIV.—THE MOTHER OF JOHN RUSKIN

By Rev. Thomas B. Gregory

MARGARET COX, the mother of John Ruskin, history's most illustrious art critic, was a woman of a sensible head.

Her like among women is as scarce as the like of her son among men.

She was one of those exceedingly rare persons who set themselves a very high ideal and resolve to bring themselves up to it.

Some people stop with looking at things. She looked through them, and saw the spiritual significance that lay behind them.

Margaret Cox was, in the best sense of the word, an idealist—a thorough woman, with a soul—a soul that hungered and thirsted after the beautiful in God's world of Nature and of man.

In the language of our own Emerson, she "hitched her wagon to a star," and never trafficked her way in the dust of the material and the earthly.

It was by virtue of such birth gift that she was fitted to be the mother of John Ruskin. In many ways the most unique man that ever lived. "I never met with a child of his age," said his mother, "so sensitive to praise or blame."

A Sensitive Child

AS delicately constituted as a flower, reserved, a bunch of nerves, abounding in the strangest of wishes and emotions, Ruskin would have been in a lamentable fix with a mother unable to understand and appreciate his peculiar temperament.

But the mother (for Heaven sent him one) did understand him; did fully appreciate him; with the result that the child of genius was nurtured into the intellectual manhood that was to be the glory of his age and the priceless possession of mankind for all coming time.

Fortunately Mrs. Ruskin was at one and the same time an idealist and a woman of a sense of the practical duties of every-day life.

We see her anxiously nursing her little boy through his childish ailments, taking him out for his daily walk, teaching him his first lessons, and writing gossipy letters about him to her husband. A beautiful extract, this, from one of these letters, showing how staunch were her wifehood and motherhood:

"I am sure there is no other love, no other feeling, like a mother's, and next her first boy when she loves his father."

Son's First Teacher

WHEN the boy was able to read she gave him lessons every morning from the Bible, especially from the spiritually sublime songs of David, explaining them to him in her own luminous way.

Later on she took him through the Latin grammar, using the same book that his father had used when a boy.

It is written that the old grammar became to the child a new book, through its associations with his father, and when at last he went to school and the English master threw the book back to him with the curt remark, "That's a Scotch thing, and is of no use," the boy's anger burst forth like lightning from the dark cloud.

In 1837 Ruskin went to Oxford, but he did not go alone. Along with him went his ever-faithful mother to be his best guide and friend.

Saw Him Famous

SHE lived to see her son great and famous, and between the two there was always a deep sympathy and goodwill, on the surface there were from time to time certain little differences between them, but they did not disturb the deeper current of love.

It was beautiful to see the world-famous man walking upon his mother in her old age, humoring her, attending to her smallest wishes, and doing it all with a flawless patience and affection.

John Ruskin dearly loved the woman who had done so much for him, and when she died, past ninety, he buried her beside his father, and upon her gravestone had inscribed this tribute:

"Here beside my father's body I have laid my mother. Nor was dearer earth ever returned to earth, nor purer love ever recorded in heaven."

CAN A MAN OR A WOMAN KNOW THE OTHER BEFORE MARRIAGE?

Reputed to Be a "Good Fellow" But This Is the Kind of Husband He Makes

Don't Fail to Read the Story for Which Everyone Is Waiting

By Margaret West

LISTEN! Then answer if you can these questions which we are all called to ponder and decide upon at some time in life, if not for ourselves, then for others.

If love is the law supreme and it calls together two souls, should any convention of society stand in the way of its fulfillment?

However well it may be for two people to defy the conventions and to make their own laws, have they any right to force a third to live by them?

Is there ever in the life of any man a circumstance or a set of circumstances that will justify him in marrying a woman he does not love, especially if he crucifies a vital passion for another in order to do this?

This Ground Too High?

Then last, but far from least, is woman taking too high or impossible a ground when she says: "I could not love a man who did not seek to lead me higher"—the moment he stood below me and asked me to descend I should realize he was to be pitied, not adored."

These are some of the world-perplexing problems that now press, and press urgently, for solution. One might almost say that they are peculiarly American problems in these days of threatened—if not already begun—social upheavals.

They are the problems with which Ella Wheeler Wilcox deals luminously in her powerfully stirring story of "An Ambitious Man."

Plot Most Thrilling

It is an amazing tale of a man inherently noble who, like countless others, has in a moment of false reasoning been cajoled and tempted by destiny into selling his glorious birthright of promising, splendid, free American manhood—and the love it inspired in a woman of superlatively fine metal—all for the meagre mess of pottage hidden beneath the dazzling and deceptive masque of money and social position. Love called, and in his ambition Preston Cheney dared to try and disobey.

Fate tempted him at a trying time, when he had only for his guide the little experience which is a dangerous thing; when he had only seen just enough of life and the world to magnify place, power and riches out of all proportion to their real value.

The wily Baroness, captivatingly pretty and a typically successful adventuress, who figures in this story, takes accurately the measure of Preston Cheney at the crisis in his life when she says: "I don't believe he knows much about women or about himself lower than his brain. He has never studied his heart. He is all ambition."

But he learns. Beverly Dumont comes into his life. With her appealing eyes, magnetic voice and unswerving poise, she brings the revelation, and the battle of strange forces begins in the life of the man of overwhelming ambition.

Startlingly Curious Climax

The plot of this marvelous story is strikingly strange and works out to a startlingly curious climax.

An intensely dramatic moment comes in the story when the reader waits breathlessly to know the decision of one whose admirable integrity seems about to waver until she realizes that she has been asked to lower the standard of her womanhood.

This most fascinating story begins today in the BOSTON AMERICAN. No one interested in human nature can afford to miss it.

MARGARET WEST.

Handy Things for Housewives to Know

MOST of your lady readers know how trying it is to have the pillow cases come home from the wash with the buttons folded in half if used constantly.

* * *

or otherwise damaged by the mangle or iron. This can be avoided by putting a new window. The buttons will fall in time play havoc with the strings, etc. Procure a number of panes, where one end will be near the fire and the other exposed to the draft from door or window.

* * *

After using a bowl of starch do not throw away what is left. Put the basin on one side, and when the starch has dropped to the bottom pour off the water. Place the basin in the oven for five minutes. The starch will be found to make cakes and can be put away ready for use another day.

* * *

An iron weighing seven pounds does better work by passing it over clothes once with a firm, steady pressure than a lighter iron hurriedly passed over the clothes two or three times.

Don't place your piano, if you value it, against a cold outside wall. Dampness will in time play havoc with the strings, etc. Procure a number of panes, where one end will be near the fire and the other exposed to the draft from door or window.

* * *

Common kitchen salt is an excellent occasional dentifrice, as it whitens and preserves the teeth, removes tartar and hardens the gums. It should not, however, be used every day, as it is apt to injure the delicate enamel if used constantly.

* * *

It is very difficult to dry the inside of a mincing machine so as to prevent rusting. The best way to clean it after using is to grind stale pieces of crust, although he looks to be much younger. What would you advise me to do?

* * *

Put the basin in the oven for five minutes. The starch will be found to make cakes and can be put away ready for use another day.

* * *

An iron weighing seven pounds does better work by passing it over clothes once with a firm, steady pressure than a lighter iron hurriedly passed over the clothes two or three times.

* * *

Common kitchen salt is an excellent occasional dentifrice, as it whitens and preserves the teeth, removes tartar and hardens the gums. It should not, however, be used every day, as it is apt to injure the delicate enamel if used constantly.

* * *

or otherwise damaged by the mangle or iron. This can be avoided by putting a new window. The buttons will fall in time play havoc with the strings, etc. Procure a number of panes, where one end will be near the fire and the other exposed to the draft from door or window.

* * *

After using a bowl of starch do not throw away what is left. Put the basin on one side, and when the starch has dropped to the bottom pour off the water. Place

Boston American Daily Home Page

Startling Love Problems Solved in Ella Wheeler Wilcox's Great Romance, "An Ambitious Man"

What the World Owes to Mothers of Men Who Made History

XIV.—THE MOTHER OF JOHN RUSKIN

By Rev. Thomas B. Gregory

MARGARET COX, the mother of John Ruskin, history's most illustrious art critic, was a woman of a remarkable character.

Her like among women is as scarce as the like of her son among men.

She was one of those exceedingly rare persons who set themselves a very high ideal and resolve to bring themselves up to it.

Some people stop with looking at things. She looked through them, and saw the spiritual significance that lay behind them.

Margaret Cox was, in the best sense of the word, an idealist—a thorough woman, with a soul—a soul that hungered and thirsted after the beautiful in God's world of Nature and of man.

In the language of our own Emerson, she "hitched her wagon to a star, and never trifled her way to the dust of the material and the earthy.

It was by virtue of such high gift that she was fitted to be the teacher of John Ruskin, in many ways the most unique man that ever lived. "I never met with a child of his age," said his mother, "so sensitive to praise or blame."

A Sensitive Child

IT IS delicately constituted as a flower, reserved, a bunch of nerves, abounding in the strangest of whims and emotions, Ruskin would have been a lamentable job to fix with a mother unable to understand and appreciate his peculiar temperament.

But the mother that Heaven sent him did understand him; did fully appreciate him; with the result that the child of genius was nurtured into the intellectual manhood that was to be the glory of his age and the priceless possession of mankind for all coming time.

Fortunately Mrs. Ruskin was at one and the same time an idealist and a woman of a stern sense of the practical duties of life.

We see her anxiously nursing her little boy through his childish ailments, taking him out for his daily walk, teaching him his first lessons, and writing gossipy letters about him to her husband. A beautiful extract, this, from one of these letters showing how staunch were her wifehood and motherhood:

"I am sure there is no other love, no other feeling, like a mother's toward her dear boy when she loves his father."

Son's First Teacher

WHEN the boy was able to read she gave him lessons every morning from the Bible, especially from the spiritually sublime songs of David, explaining them to him in her own simple style.

Later on she took him through the Latin grammar, using the same method that his father had used when a boy.

French and Italian that the grammar became to the child a sacred book, through its associations with his father, and when at last he went to school and his English master threw the book back to him with the curt remark, "That's Scotch thing, and is of no use," the boy's anger burst forth like lightning from a clear cloud!

In 1837 Ruskin went to Oxford, but he did not go alone. Along with him went his ever-faithful mother to be his best guide and friend.

Saw Him Famous

SHE lived to see her son great and famous, and between the two there was always a deep sympathy and goodwill. On the surface there were from time to time certain little differences between them, but they did not disturb the deeper love and harmony.

It was beautiful to see the world-famous man walking upon his mother in her old age, humoring her, attending to her smallest wishes, and doing it all with a flawless patience and affection.

John Ruskin dearly loved the woman who had done so much for him, and when she died, past ninety, he buried her beside his father, and upon her gravestone had inscribed this tribute:

"Here beside my father's body I have laid my mother. For what dearer earth ever returned to earth, nor purer love ever being recorded in heaven."

CAN A MAN OR A WOMAN KNOW THE OTHER BEFORE MARRIAGE?

Reputed to Be a "Good Fellow" — But This Is the Kind of Husband He Makes

SET 'EM UP AGAIN
FOR HE'S A JOLLY GOOD FEL-LOW
JUS' SPENT M' LAST DOLLAR ON BOOFUL BOKAY FA YOU
WHERE'S THE RENT MONEY?
KEEP THE CHANGE
$50
WHAT! MORE BILLS! YOU'RE BANKRUPT!
YOU'VE ONLY GIVEN ME $2 THIS MONTH
COAL BILL
I'D DROP ANYTHING TO BE OF ASSISTANCE TO YOU!
100 lbs.
THIS IS NOT HIS WIFE
DATE AT THE CLUB M'DEAR
THIS IS HIS WIFE
AREN'T YOU GOING TO CARRY SOME OF THESE?
COME ALONG!
YES, MOTHER.
YES, HUBBY!
COME ALONG!
JOHNSON

Don't Fail to Read the Story for Which Everyone Is Waiting

By Margaret West

LISTEN! Then answer if you can these questions which we are all called to ponder and decide upon at some time in life, if not for ourselves, then for others.

If love is the law supreme and it calls together two souls, should any convention of society stand in the way of its fulfillment?

However well it may be for two people to defy the conventions and to make their own laws, have they any right to force a third to live by them?

Is there ever in the life of any man a circumstance or a set of circumstances that will justify him in marrying a woman he does not love, especially if he crucifies a vital passion for another in order to do this?

This Ground Too High?

Then last, but far from least, is a woman taking too high or impossible a ground when she says: "I could not love a man who did not seek to lead me higher; the moment he stood below me and asked me to descend I should realize he was to be pitied, not adored."

These are some of the world-perplexing problems that now press, and press urgently, for solution. One might almost say that they are peculiarly American problems in these days of threatened—if not already begun—social upheavals.

They are the problems with which Ella Wheeler Wilcox deals humorously in her powerfully stirring story of "An Ambitious Man."

Plot Most Thrilling

It is a most amazing tale of a man inherently noble who, like countless others, has in a moment of false reasoning been tricked and trapped by destiny into selling his glorious birthright of promising, splendid, free American manhood—and the love it inspired in a woman of superlatively fine metal—all for the meagreness of pottage hidden beneath the dazzling and deceptive masque of money and social position. Love called, and in his ambition Preston Cheney dared to try and disobey.

Fate tempted him at a trying time, when he had only for his guide the little experience which is a dangerous thing; when he had only seen just enough of life and the world to magnify place, power and riches out of all proportion to their real value.

The wily Baroness, captivatingly pretty and a typically successful adventuress, who figures in this story, takes accurately the measure of Preston Cheney at the crisis in his life when she says: "I don't believe he knows much about women or about himself, either, than his brain. He has never studied his heart. He is all ambition."

But he learns. Berene Dumont comes into his life. With her appealing eyes, magnetic voice and entrancing poise, she brings the revelation, and the battle of stranger forces begins in the life of the man of overwhelming ambition.

Startlingly Curious Climax

The plot of this marvelous story is strikingly strange and works out to a startlingly curious climax.

An intensely dramatic moment comes in the story when the reader waits breathlessly to know the decision of one whose admirable strength seems about to waver until she realizes that she has been asked to lower the standard of her womanhood.

This most fascinating story begins today in the BOSTON SUNDAY AMERICAN. No one interested in human nature can afford to miss it.

MARGARET WEST.

Handy Things for Housewives to Know

MOST of your lady readers know how trying it is to wash the pillow slips and have come home from the wash with the buttons robbed in half a dozen places. It should not, however, be necessary to undergo the ordeal of using a mangle or iron. This can be avoided by putting a row of buttonholes in place of the buttons—like the slits on the wrist opening. Then put the buttons on a tape etc. Another bad position is where one will be near the fire and the other be exposed to the draft from door or window.

* * *

After using a bowl of starch do not throw away even the water. Wash a cloth on one side, and when the starch has settled to the bottom pour off the water. Place the basin in the oven for five minutes. Your cloth will be found to have cakes and can be put away ready for use another day.

* * *

An iron weighing seven pounds does better work by passing it over clothes once with a firm, steady pressure than a lighter iron hurriedly passed over the clothes two or three times.

* * *

Don't place your piano, if you value it, near the window. The varying temperature will in time play havoc with the strings, etc. Another bad position is where one will be near the fire, and the other exposed to the draft from door or window.

* * *

After using a bowl of starch do not throw away even the water. Wash a cloth on one side, and when the starch has settled to the bottom pour off the water. Place the basin in the oven for five minutes. Your cloth will be found to have cakes and can be put away ready for use another day.

* * *

An iron weighing seven pounds does better work by passing it over clothes once with a firm, steady pressure than a lighter iron hurriedly passed over the clothes two or three times.

* * *

Common kitchen salt is an excellent occasional dentifrice, as it whitens and preserves the teeth, removes tartar and hardens the gums. It should not, however, be used every day, as it has a tendency, like all gritty substances, to injure the enamel if used constantly.

* * *

Don't place your piano, if you value it, near the window. The varying temperature will in time play havoc with the strings, etc. Another bad position is where one will be near the fire, and the other exposed to the draft from door or window.

* * *

After using a bowl of starch do not throw away even the water. Wash a cloth on one side, and when the starch has settled to the bottom pour off the water. Place the basin in the oven for five minutes. Your cloth will be found to have cakes and can be put away ready for use another day.

* * *

An iron weighing seven pounds does better work by passing it over clothes once with a firm, steady pressure than a lighter iron hurriedly passed over the clothes two or three times.

* * *

It is very difficult to dry the inside of a mending machine so as to prevent rusting. The best way to clean it after using is to grind stale pieces of bread through it. This will be found to collect all the grease, fat and dirt from the small knives. Then wipe with a clean cloth.

* * *

Common kitchen salt is an excellent occasional dentifrice, as it whitens and pre-

Dorothy Dix Says:

A WOMAN cannot judge what sort of a husband a man will make by his conduct toward others and their opinion of him.

The so-called "good fellow" man, for instance, notoriously makes the worst of husbands, and the French have a subtle proverb with a far-reaching meaning that describes a certain type of man as "the boy of the street and the sorrow of the home."

All of us know men who are good to everybody but their wives; who are amiability itself in public and grouchiness incarnate at home; who are models of chivalry to every woman except the unlucky ladies who have the misfortune to be married to them. All that many a woman need ask of her husband is that he would treat her as well as he does the cook.

The man, also, is unfamiliar to us who is such a good fellow that he insists on always setting up the drinks and paying the carfare and buying the lunches of every crowd in which he happens to find himself, although he knows that his wife is scrimping at home and turning her old dresses and hats and plaiting her own hair to figure out how she can cut down on the butcher's bill.

Exaggerated Virtues

Men speak well of these "good fellow" men, and they lead a girl to believe that she would be drawing a prize package in the matrimonial lottery if she got one, but the truth is they make about the most aggravating husbands and the most unhappy men who has been all gentleness and deference to his mother and flattered all his wife into her grave.

In the first place, you don't get a single inkling of how a man is going to treat his wife by the way he courts his mother. Many a bad son has made a model husband, and many a good son has made a fiendish husband. Many a boy who has tyrannized over his mother has been henpecked by his wife that he didn't dare to call his soul his own, and many a man who has been all gentleness and deference to his mother has outraged all his wife into her grave.

In the first place, as a general proposition, that a man doesn't treat his wife as he treated his mother until he has married her. It is the wife in the manner in which he has been accustomed to treat his mother.

Vanity a Big Factor

You have to take into consideration a man's vanity and the curious effect that the sense of possession has upon him in dealing with his own. The more fine that a woman is he will, that she is part of his belongings, that she represents his taste and selection, makes many a man who was an indifferent son a kind, tender and considerate husband.

We all know men who the minute a child is born desert their wives and take up with superior advantages, and this kind of a man usually always makes an unnatural husband, simply because his wife is his.

There are other men whose natures are frozen streams that never thaw out until they fall in love. Then they become warm, human, simply because his wife is his.

There are other men whose natures are frozen streams that never thaw out until they fall in love. Then they become warm, human, simply because his wife is his.

Many a man has learned to love and appreciate his mother through his love of his wife, and therefore it would be unjust and disastrous to judge of how a man will treat his wife from the way in which he has treated his mother. The prodigal son is frequently more eligible than his stay-at-home brother—if one only knew which was which.

Misled Devotion

On the other hand, while filial devotion is a most admirable quality, it by no means does not, in reality, especially commend a man as a husband. Probably no other mistake in the world suffers such heartburnings and jealousies, and have to endure a virtue so nerve-rasping, as the ladies who are united to men who still remain tied to the mamma's apron strings after they are married, and ought to transfer their allegiance to their own wives' dear ribbons.

It is beautiful to observe a son's perfect devotion to his mother, but the wife can't help feeling that it cuts down her share of love.

It is noble for a man to support his mother, but his wife feels that she has the first call on his pocket-book.

It is admirable for a man to revere his mother's counsel, but his wife doesn't relish having what mother says read what mother does always flung up to her.

The truth is that no man ever yet successfully reconciled the claims of two women in his life, even though one was those of his mother and wife, and therefore the woman who picks out a husband on the recommendation of his having been a model son is apt to wish that she had chosen one whose only parent was an orphan asylum.

All of which brings us back to the original proposition that marriage is a lottery, and that the blind god Chance is the god of love.

DOROTHY DIX.

* * *

The blind god Chance is the god of love.

* * *

A woman cannot judge what sort of a husband a man will make by his conduct toward others and their opinion of him.

ADVICE TO THE LOVELORN

By Beatrice Fairfax

MARRY HIM

DEAR MISS FAIRFAX:

A gentleman friend has been calling on me for over a year and yesterday he asked me to become his wife. I told him to wait awhile before I would let him know as I don't know my own mind yet, although I thought it better to think it over before I would decide, that when it would be too late. He is a perfect gentleman, highly respected by every body, has no bad habits whatever, and I know that I could look up to and queen with him now. The only thing that I don't know whether it would be right or not to marry, is the difference in our ages, I being twenty and he thirty-seven, although he looks to be much younger. What would you advise me to do?

ROSALYN.

HE is a good deal older than you are, but he seems so suitable in every other respect that I think you would be happy with him. You seem very fond of him, and the chances are that you will be happy as his wife.

THE MAN'S PLACE

DEAR MISS FAIRFAX:

By traveling in the trains every day I have come to know a young man whom I meet almost every morning. I have been quite a long time with him, and he seems to have noticed me also, for he constantly looks at me and not his paper, as he pretends to do. Now he seems to be a perfect gentleman, and I would like to become acquainted with him. Could you tell me some other means by which I might become acquainted with him?

PERPLEXED.

MY dear, it is the man's place to seek an introduction. If you are careful he will speak to you without waiting for the formality of being introduced. I am afraid that you have been looking at him a great deal, and you know that, although he may look at you in turn and encourage you to flirt with him, he will have very little respect for you for doing so. If he is very anxious to know you he will find some way of being properly introduced.

Cook Book Free For Choice Recipes

THE writer of every recipe printed below receives a copy of the BOSTON AMERICAN Economy Cook Book, a substantial indexed blankbook of 210 pages, bound in heavy oilcloth, especially designed to preserve these recipe gems in permanent form. Address Economy Editor, BOSTON AMERICAN, No. 89 Summer street, Boston.

CARROT SOUP

One medium-sized potato, two medium-sized carrots, one quart of milk, butter size of a walnut, salt and pepper to taste. Cut carrots and potato in thin slices and boil till done. Add potatoes, then flour, butter, salt and pepper. Let boil up once, salt to taste. This is a great favorite of mine.

No. 2 Dalzy street, Lawrence. RICHARDS.

SALAD DRESSING

Here is a salad dressing without oil which is delicious: Two tablespoons sugar, one-half teaspoon mustard, one-half teaspoon celery seed, one teaspoon salt and pepper, and mix all well together. Set it on the stove, let it come to a boil and then it is all ready to use. It is also a nice dressing for cooked cabbage or cold slaw.

MRS. EMMA REEZER.

East Hampstead, N. H.

EGG AND RAISIN PANADA

Two eggs, one cup brown sugar, one or two slices toasted bread, one tablespoon of sugar, one cup of stoned raisins, one quart water. Boil the raisins one hour, skim them out, add the toast and let boil one hour and fifteen minutes, stirring well. Beat the eggs, adding the sugar, over the panada or three, a little at a time, constantly.

MRS. JENNIE ZIMBERG.

No. 128 Howard street, Lowell.

BUTTER THINS

Three eggs, one cup of sugar, one cup milk, one cup and a half of sifted flour, butter size of an egg and a pinch of salt. Mix together and roll out. Cut into any shape with molds and put into buttered pan. Bake in moderate oven. Very nice.

MISS EVA RAGOFF.

No. 146 Granges street, Chelsea.

MOLASSES CANDY

Three cups yellow coffee sugar, one cup molasses, one cup water, one-half teaspoon cream of tartar, butter size of walnut. Boil until brittle. Pour on buttered plates and when cool cut in squares.

MRS. RICHARDS.

No. 34 Nichols street, West Gardner.

MONDAY BARGAINS IN BOSTON'S BIG STORES

For Monday's best opportunities for Boston's busy shoppers see shoppers' complete guide in to-morrow's

SUNDAY AMERICAN

"THE TURN OF THE BALANCE"

A Thrilling Story of American Life by Brand Whitlock

CHAPTER XXXIII.

Copyright, 1907, by American-Journal-Examiner

LUCIAN JACKSON was hurrying along Rose street, glad of his old friend, the darkness, that February had begun to gather at 5 o'clock.

He found Gibbs in his back room alone and evidently in a gloomy mood. Gibbs stretched his hand across the table.

"Well, Curly, I'm glad to see someone in luck."

"You're right, Dan, my luck's good. I'm no boodler. To be in the way I was and have your pal hoped, to make a clear lunas—that looks like good luck to me."

"Oh, well, they never had anything on you."

"They didn't have anything on Dutch-neffer, but in the line-up I didn't know but they'd put a sinker on me, too. What made me sore was seeing that Flanagan tap against me—why, great God! a job like that—that means risk, some guy can come after he'd got scared!" Jackson could not find the words to express his disgust, his sense of injury, the stain as it were, on his professional reputation.

"It was that they put Dutch away on."

"What in hell do you make of it, Dan?"

"What's the use wasting time over that?" Gibbs asked. "That's all over, ain't it? Dutch got it out. Course—it seemed, however that Gibbs had some final comment or his own to make—"I suppose you say Ge kid ought to've had a model for croaking a guy—I s'pose he thought his brother-in-law he'd wiped out a few more bulls. He was a good shot."

"Everything Wrong."

"Oh, everything's wrong. Dean's been here—he's plucked!"

"Is he down at the booby?"

"No; we sprung him on paper. He's all broke up—you heard about McDougall?"

"What about him?"

"Dead; didn't you know? Died in Baltimore—some one shot him in a duel. He wouldn't tell who; he was game—died saying it was all right, that the party wasn't to blame. And then." Gibbs went on, "that ain't all. Dempsey was settled."

"Yes, I read it in the paper."

"I'm glad of it, too."

"I judged so; they settled him for the dip. How did it come off?"

"Oh, it was them farmers down at Bayport—that's where he got his graft—he's fair last Fall; he took a bleeruymous—hanky panky—job, I guess."

"Yes, I know," said Curly impatiently, "like all young gamps."

"Well he skinned the shellopers, and they arrested him this year to get even. They had him pinched for the dip. Why old Dutch was there, and he'd have got off—couldn't put his lucky up to go to the front!"

"Yes, I know."

"Oh, a little Chicago man. You don't know him."

"Well," said Curly, "you have had a run of bad luck."

"Do you know what does it," Gibbs leaned very confidentially, a superstitious gleam in his eye. "It's that Koerner thing. There's a hoodoo over that family. Dutch's been in three days out twice—with Jane. You tell Jane not to tow her around here any more. If I was you I'd cut her loose—she'll queer you. You won't have any luck as long as you're tied in with her."

"I thought the old man had some damages coming to him for the loss of the 11 year old."

"Well, he has; but it's in the courts. They'll get it, too, I suppose. He can't go up against that hoodoo. The courts have always been their line."

"But Marriott was spared the pain of seeing the end of this deal, defeat to Koerner. It would seem that the law itself would favor the unfortunate as to this family with which it so long had quarreled. The verdict was borne to Koerner by a deputy sheriff.

The News!

When Marriott knocked at the little door in Bolt street, where he had stood so often and in so many varying moods of hope and despair—though all of these moods, as he was perhaps in his exotism glad to feel, had owed their origin to the altruistic spirit—he felt that he was the most unblinding there now for the last time.

He planned the scene of the little house; it had been so neat when he first came to it, so full of womanliness and of worn; the front door was scratched, the paint had cracked and come off in flakes.

The door was opened by the old man himself, and he recoiled slightly at Marriott by the fierce expression of his haggard face.

"So!" he cried, not opening wide the door, not inviting Marriott in, "you again, hah?"

"Yes, Mr. Koerner," said Marriott, "I came—to—"

"You just, yah, I know dot! You lose all your cases, huh, pretty much, ain't you?"

Marriott flamed hotly.

But he let the fierce retorted, stepping back a little. "I have been unfortunate, I know, in your case, and in behalf of that I did—"

"Hah!" scoffed Koerner in his tremendous voice. "Well! Maybe you like to make another case. Hey? I tell you von't!"

With a sudden and elaborate flourish of the arm he stretched over his crutch he delivered a document to Marriott, and Marriott saw that it was the summons in the foreclosure suit.

"I thought I'd lose dot case, too, and I vas right."

"Yes," said Marriott thoughtfully and sadly, tapping his hand with the paper, "sadly I must say you did you get it!"

"His morning. A deputy sheriff, he brought him."

"And he told you—"

And he slammed the door in Marriott's face.

Koerner's Fate.

Koerner was right; there were no delays now; no parts of proximate cause, no more, indeed, than there had been in Archie's case. The law worked unerringly, unsympathetic and worthily. Legal Judith marked the steps day by day, judgment—though all of these moods, as he was perhaps in his exotism glad to feel, had owed their origin to the altruistic spirit—he felt that he was the most unblinding there now for the last time.

He planned the scene of the little house; it had been so neat when he first came to it, so full of womanliness and of worn; the front door was scratched, the paint had cracked and come off in flakes.

The door was opened by the old man himself, and he recoiled slightly at Marriott by the fierce expression of his haggard face.

"So!" he cried, not opening wide the door, not inviting Marriott in, "you again, hah?"

"Yes, Mr. Koerner," said Marriott, "I came—to—"

"You just, yah, I know dot! You lose all your cases, huh, pretty much, ain't you?"

Marriott flamed hotly.

But he let the fierce retorted, stepping back a little. "I have been unfortunate, I know, in your case, and in behalf of that I did—"

"Hah!" scoffed Koerner in his tremendous voice. "Well! Maybe you like to make another case. Hey? I tell you von't!"

With a sudden and elaborate flourish of the arm he stretched over his crutch he delivered a document to Marriott, and

TO BE CONTINUED.

DAILY PUZZLE PICTURE

Things in Photography

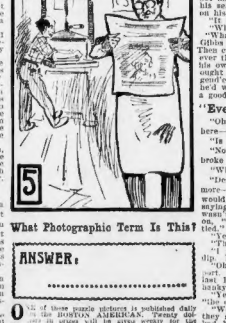

What Photographic Term Is This?

ANSWER.

ONE of those puzzle pictures is published daily in the BOSTON AMERICAN. Examine the picture carefully and you will be given weekly for the following prizes:

First prize	$10
Second prize	5
Five prizes of $1 each	5
Total	$20

Cut out the puzzle picture each day, write your answer on each, and mail the complete set of seven to the Puzzle Editor, BOSTON AMERICAN, No. 89 Summer street, with your best suggestion as to what you would like to see in the BOSTON SUNDAY AMERICAN.

The list of correct answers and prizes will be given to those making the best suggestions.

The list of prize-winners of last week's contest, together with the final picture in this week's series, will be printed in next Sunday's BOSTON AMERICAN.

HOW TO DRESS YOUR CHILD

IT COSTS NO MORE

To clothe that boy or girl of yours stylishly than to send him or her to school in out-of-date clothing. It's all in knowing how to put on that little finishing touch of cut and style that makes the difference. For instance: Did you know that the old-fashioned pinafore is once more the height of fashion? All women

OUGHT TO KNOW IT

EVERY WOMAN WHO HAS CHILDREN

Should see the Full Page of Fashions, beautifully illustrated, and written by MRS. CHOLLY KNICKERBOCKER

IN TO-MORROW'S BOSTON SUNDAY AMERICAN

TALES TOLD BY THE THUMB

THE thumb which heads back easily personifies great adaptability, extravagance, brilliancy and versatility.

* * *

The owner of such a thumb is at home in changing circumstances—in fact, is at home anywhere. Is generous, sympathetic, sentimental and, as a rule, improvident.

* * *

He is easily reached through his heart, and it is difficult for him to assess a beggar and prefers to stick to one thing.

* * *

He is the possessor of a strong will and is stubbornly determined.

* * *

He is cautious, reserved and seldom impressionable or ready to invite confidence.

* * *

The owner of a stiff thumb cannot make his money as easily nor has he the power of making as many friends. Such a thumbed individual, but what he makes he holds and is able to hold.

* * *

Such a person has a great power to accumulate by plodding.

* * *

He is no extremist and enjoys a quiet life, seldom cares to flaunt, is not erratic, and prefers to stick to one thing.

BRAIDS FASHIONABLE

MANY braids are used.

They take the form of soutache, wide and heavy braids, fancy braids of monotone and combination colors.

Wide braids of heavy silk construction are used as a band, trimming many of the new cloth skirts, particularly those of a solid color.

GREAT LOVE STORY EVERYBODY IS WAITING FOR

"AN AMBITIOUS MAN," BY ELLA WHEELER WILCOX

Start This Fascinating Romance To-Day and See That Your Friends Enjoy It.

Continued from First Page.

usual brain and an overwhelming ambition, he had risen from chore boy on a Western farm to printer's apprentice in a small town, thence to reporter, city editor, foreign correspondent, and after two or three years of travel gained in this manner he had come to Berrygood and bought out a struggling morning paper, which was making a mild effort to keep alive, changed its political tendencies, infused it with Western vim, and filled it with cosmopolitan news, and even at the eighteen months, the young man found himself coming shrewd of his two long established rivals in the editorial field.

This success was but an incentive to his overwhelming ambition for place, power and riches. He had seen just enough of life and of the world to estimate these things at double their value; and he was, besides looking at life through the magnifying glass of youth, a man not inclined to gaze on worldly possessions and ardent desires from the standpoint of one of the lormgrette, but youth invariably inverts the glass.

A Long Struggle

To the young editor, the brief years he had him seemed like a long, hard pull up a steep and rocky cliff. From the point to which he had reached, the mountain top of desires looked very far away, much farther than the level from which he had arisen.

To rise to that summit single-handed and alone would require unremitting effort, through the very best years of his manhood. His brain, his strength, his ability, his ambitions, what were they all in the strife after place and power, compared to the money of some cosmopolitan adversary?

Preston Cheney, the native-born American can directly descended from a Revolutionary soldier, would be handicapped in the race with some Michael Murphy, whose father had made a fortune in the saloon business, or who had himself acquired a competency as a police officer.

America was not the same country which gave men like Benjamin Franklin, Abraham Lincoln and Horace Greeley a chance to rise from the lower ranks to the highest places in the land, they recalled middle life. It was no longer a land where merit swore with merit, and the prize fell to the most earnest and the most gifted. The tremendous influx of foreign population since the war of the Rebellion and the right of franchise given unreservedly to the illiterate and the vicious, rendered the ambitious American youth over-at a toy in the hands of aliens, and position a thing to be bought at the price set by un-American masses.

Thoughts like these had more and more with each year filled the mind of Preston Cheney, until like the falling of stones and earth into a river bed, they changed the naturally direct current of his impulses into another channel. Why not further his life purpose by an ambitious marriage?

The first time the thought entered his mind he had cast it out as something unclean and unworthy of his manhood. Marriage was a holy estate, he said to himself, a sacrament to be entered into with reverence, and sanctified by love. He must love the woman who was to be the companion of his life, the mother of his children.

Then he looked about among his early friends who had married, as nearly all the young men of the middle classes in America do marry, for love, or what they believe to be love. There was Jessie Burris—a splendid lad, full of life, hope and ambition, who had married Carrie Lowe, the prettiest girl in Vandalia. Well, what was he now, after seven years? A broken-spirited man, with a sickly, complaining wife and a brood of children. Harry Walters, the most infatuated lover he had ever seen, was divorced after five years of discordant marriage.

Unfaithful!

Charlie St. Clair was flagrantly unfaithful to the girl he had pursued three years with his ardent wooing, and won against all to his suit. Certainly none of these love marriages were examples for him to follow.

And in the midst of these reveries and reflections, Preston Cheney met Lucy Berrygford, and met Sylvester Lawrence and his daughter Mabel. He met also one Berene Dumont. Had he not have met the latter woman, he would not have considered so soon at least as the temptation held out by the former to advance his ambitions.

He would have hesitated, considered and reconsidered, and thought about the matter nature and his good taste would have prevailed. But when Berene Le Perre Dumont in his way, and circumstances brought about his close acquaintance with her for many month, there seemed but one way of escape from the Scylla of his desires, and that was to the Charybdis of a marriage with Miss Lawrence.

Miss Lawrence was not aware of the part Berene Dumont had played in her engagement, but she knew perfectly the part her father's influence and wealth had played; but she was quite content with affairs as they were, and it mattered little to her what had brought them about. To be married, rather than to be loved, had been her ambition since she left school; being incapable of loving, she was incapable of appreciating the question in each of its phases.

If had always seemed to her that a great deal of nonsense was written and talked about love. She had never perfected the people very rational, and believed kissing a means of conveying germs of disease.

But to be a married woman, with an establishment of her own, and a husband to exhibit to her friends, was necessary to the maintenance of her pride.

When Miss Lawrence's mother, a nervous invalid, was informed of her daughter's engagement, she burst into tears, as over a lamb offered on the altar of sacrifice, and Judge Lawrence pressed a kiss on the lobe of Mabel's left ear, which she offered him, and cried because she had won a prize in the market. But as he sat alone over his cigar that night, he sighed heavily, and said to himself, 'Poor fellow, I wish Mabel were not so much like her mother.'

CHAPTER II.

The Baroness

BARONESS BROWN was a distinctive figure in Perrygford. She was the only one to the place from foreign parts some three years before the arrival of Preston Cheney, and brought sensation with her. She had established herself in a very handsome house which she rented for a term of years. Her arrival in this quiet village town was of course, the sensation of the hour, or rather of the year. She was known as Baroness Le Perre—an American widow of a French Baron. Large, voluptuous, blonde and handsome according to the popular idea of beauty, distinctly animal, affable and very charitable, she became at once the fashion.

Invitations to her house were eagerly sought after, and her entertainments were described in column articles by the press.

The state of things continued only six months, however. Then it began to be whispered about that the Baroness was in arrears for her rent. Several of her servants had gone away in a high state of temper at the titled mistress who had failed to pay them a cent of wages and they came to the country with her; and one day her neighbors saw that the carriage horses led away by the sheriff.

A week later society was electrified by the announcement of the marriage of Baroness Le Perre Brown, a wealthy widower who owned the best shoe store in Berrygford.

Mr. Brown owned two children, also, but the youngest was a boy of sixteen, absent at college. The elder sister married and settled in comfortable homes.

A Woman's Whim

Mr. Brown died at the expiration of a year. This one year had taught him more of womankind than he had learned in all his sixty and nine years before, and, feeling that it is never too late to profit by learning, Mr. Brown discreetly made his will, leaving all his property save the widow's "third" equally divided among his two children.

The Baroness made a futile effort to break the will on the grounds that she was not of sound mind when it was drawn up, but the effort cost her several hundred of her few thousand dollars and the increased enmity of the two Brown families, and availed her nothing. An important part of the widow's third was the Brown mansion, a large, comodious house, built many years before, when the village was but a country town. Everybody supposed the "Baroness" as she was still called, half in derision, and half from the American love of mouth, that this house would also be sold at once, and depart for fresh fields and pastures new, but the Baroness announced of what she was expected to do.

She refused offering her house for sale, she offered "Rooms to let," and turned the family mansion into a fashionable lodging house.

Its central location and its adjacence to several restaurants and boarding houses rendered it a convenient place for business people to lodge, and the Baroness widow found no trouble in filling her rooms with desirable and well-paying patrons. In spirit of fun, people began to speak of the house as the "Brown Palace," and in a short time the lodging house was known by that name just as its mistress was known as "Baroness Brown."

"The Palace" yielded the "Baroness" something like $2000 a month and not her only the wages of keeping three servants, and rather the wages as well as the salary of three; for to Berene Dumont, her maid and personal attendant, she paid no wages.

The Baroness did not rise till noon, and she always breakfasted in bed. Sometimes she remained in her room till mid-afternoon. Berene served her breakfast and lunch and looked after the servants while her mistress was engaged in giving orders. These were the services for which she was given a home. Even the most young woman did much more than this; she acted also as a companion and nurse for her mistress, and attended to the marketing and the cooking. In fact, if ever a girl paid full price for her keeping it was Berene, and it was the more keenly frequently of "giving the poor thing a home."

Living Sacrifice

It had all come about in this way. Pierre Dumont kept a second-hand book store in Berrygford. He was French, and the natural characteristic of frugality had assumed the shape of avarice in his nature. He was, too, a petty tyrant over his family. After the death of his wife, under the influence of absinthe, a state in which he was usually to be found.

Berene was an only child, and her mother's people were all dead. She was a beautiful, affectionate child, and her grandparents, with whom she lived, for Pierre Dumont left her entirely to them, loved her. Dumont. Rheumatism and absinthe turned the French professor into a shopkeeper before Berene was born. The grandparents had died without forgiving their granddaughter, and much as the younger woman regretted her foolish marriage, she remained a patient and devoted wife to the end of her life, and imposed the same patience and devotion when dying on her daughter.

At sixteen Berene was asked to sacrifice herself on the altar of marriage to a man three times her age; our Jacques Letellier, who offered generously to take the young girl as payment for a debt owed by his convivial comrade, M. Dumont. Berene went and begged piteously to be spared this horrible sacrifice of her young life. Whereupon Pierre Dumont called his victim and threatened suicide as the other alternative from the dishonor of debt, and Berene in terror yielded her sweet and beautiful the next day to the debasing mockery of marriage with a depraved old gambler and rou.

Six months later Jacques Letellier died in a fit of apoplexy and Berene was freed from her chains, but Fread only to keep on in a life of martyrdom as servant and slave to the caprices of her father until his death. When he was finally well buried under six feet of earth Berene found her self, twenty years of age, alone in the world, with just one thousand dollars in money, the price brought by her father's effects.

Shrewd Woman

Without education or accomplishments she was the possessor of youth, health, charm and a voice of wonderful beauty and power; a voice which it was her dream to cultivate and use as a means of support. But how could she ever cultivate it? The thousand dollars in her possession was, she knew, but a drop in the ocean of expense a musical education would entail. And she must keep that money until she found some way by which to support herself.

Baroness Brown had attended the sale of old Mr. Dumont's effects. She had often noticed the young girl in the shop and in the street, and had been struck with the peculiar elegance and refinement of her appearance. Her simple dress or print gowns were made and worn in a manner befitting a Princess. Her nails were carefully kept, despite all the household drudgery which devolved upon her.

The Baroness was a shrewd woman and a clever reasoner. She needed a thrifty, prudent person in her house to look after things, and to attend to her personal needs. Since she had opened The Palace as a lodging house, this need had stared her in the face. Servants were very well in their places, but the person she required was of another type altogether, and only to be obtained by accident or by advertising and the paying of a large salary. Now the Baroness had been in the habit of thinking that her beauty and amiability were quite equivalent to any favors she received from humanity at large. Ever since she was a plump girl in short dresses she had learned that smiles and compliments from her lips would purchase her friends of both sexes, who would do disagreeable duties. She had never made it a custom to pay out money for any service she could obtain from others. So that as she looked on this young woman who, though a widow, seemed still a mere child, occurred to her that Fate had with its refusal been thrown in her path

WHOLE WORLD OF SPORTS COVERED FOR THE BOSTON AMERICAN BY ITS CORPS OF EXPERTS

4 MORE PLAYERS SIGN RED SOX CONTRACTS

And still they come. Two more Pilgrims were tied up to contracts yesterday, when Charley Wagner and Cy Morgan added along their signatures affixed to papers which calls them hard and fast to fight for Colonel Jim McGinley next year. With Young, Tannehill and Unglaub in line also the team is beginning to be modelled permanently.

The signing of Wagner puts at rest all doubt as to his whereabouts for the next diamond campaign, and he is looked for a steady job if he continues to show the kind of goods displayed the latter part of last season. With a decent game and the job depending entirely on his individual efforts, Wagner should show a few things to the home fans when the athletes get prancing on the turf, April 19.

A batch of contracts at the American baseball quarters have been received and the latest to get into line were Lajoie, shortstop, Morgan, pitcher, Sullivan, centre field and Carrigan, catcher, which fills the list out to nine now already tied up by the Red Sox.

With Criger and Carrigan and McFarland coming the catching department is practically settled for next season.

President Comiskey has officially announced that he will trade Shreckhard for Shoddy Shaw. The details of the swap will be settled shortly, but the transaction is as good as made.

* * *

Boston will undergo a revolution in baseball next season. Not in the line of double teams in the Hub has such a shakeup in the two combinations been felt, and that is the reason there is more interest not only in the old burg alone, but all along the circuit in the coming season, and the success of the radical changes that have been made by the management of both teams has awakened the baseball world.

In at least five positions on each team will be seen new faces in the regular uniforms, which practically means that the playing standard will be completely changed.

The injection of young blood is the big feature of the reconstruction of the Pilgrims, while, on the other hand, with the Doves it is old, seasoned players whose usefulness will have to be demonstrated before being accepted.

The Americans will have a big selection of the best minor league material available, extending from coast to coast, players who have made reputations.

With the many changes far Hub fans can hardly wait for the opening of the season, and there will be more diamond talkfests right here on the Lansdowne lot the big circuits than anywhere else on the map.

Every baseball centre in the country has its jealously riveted on the Boston mines, and the moguls have had their optics opened some by the lively action of the powers behind the thrones of the formerly acknowledges champions.

* * *

Frank J. Farrell, owner of the New York American League baseball club and the proprietor of a very useful racing stable, says it costs more than twice as much to run the ball team than the geegees. For salaries of players and expenses of other kinds the nine forces Mr. Farrell to pay out $98,600 a year. To run his stable it takes $40,000.

The cost of running the ball team is about as follows: Salaries of twenty-five players, $60,000; traveling expenses, $11,000; hotel bills, $3,000; Sunday trips, $5,000; incidentals, clerks and attendants, $12,000, making a total of $87,377.

As for the ball team on the hill top, it has been a financial success from the start. Mr. Farrell was recently asked which he liked better, racing or baseball.

"It's hard to say which is the better—racing or baseball," he answered. "As a steady money maker, baseball is undoubtedly the better, but there is a fascination about the game that is hard to get away from. Mr. Farrell admitted that as a personal amusement he would choose the horses, but he thought that as a clean sport baseball had a much deeper hold on the public, and he proved it by the fine baseball draws enthusiastic crowds year after year without the aid of the possible attraction of gambling.

* * *

Frank Selee, the manager who brought baseball pennants to Boston, is a good scout in Chicago and has handled the Pueblo club for the past few years, purchased the Denver franchise in the Western League, according to a reliable report circulated here. The Denver club was owned by Simon Tobeau and Dick Burke, and it is said they are willing to dispose of their interests and have given Selee an option on the purchase.

Mr. Selee formerly came from Melrose, but poor health forced him to go West.

* * *

Jake Stahl will go to Cleveland and Harry Bemis to New York. This is the rumor a Cleveland enthusiast who is supposed to know what is going on "inside" has divulged. He says Jake Stahl will be found on first base for Napoleon next season and that one of Cleveland's catchers is progressionally Harry Bemis, who is in New York uniform.

The Cleveland news source goes still further in his predictions by saying Matty McIntyre will be found in the field for the Highlanders instead of Stahl, and his release has already been given out by the transfer of Ira Thomas to the American League champions.

Against this is the statement by Hughey Jennings that McIntyre would not receive the extra man in Detroit's outfield. A dispatch under the New York date line is to squelch these rumors, but then it must be remembered, after all, they have been played in New York after being announced elsewhere.

BRIGGS DRAWS FROM COTE

LEWISTON, Me., Dec. 28.—Jimmy Briggs of Chelsea, and Arthur Cote of Biddeford, fought six fast rounds to a draw before the Lewiston Athletic Club in City Hall. Both men were in good condition and, while both fought hard, Briggs excelled in cleverness.

In the semi-final between Con Contoure of Lewiston and Billy Dorsey of Auburn, Contoure was knocked out in the fourth of what was to have been a six rounds bout. Two fast preliminaries were given by local talent.

Great English Runner to Have Speed Tested

SHRUBB TO RACE THREE

Meets Kanaly, Meyers and Williams on Indoor Track To-night.

A marvel of the running game, Alfred Shrubb, champion of champions, has a task on his hands to-night when he meets three crack runners in Park Square indoor track in a ten-mile race. He will go the entire distance, while Frank Kanaly, Tom Meyers and Tom Williams will relay each other to beat the Englishman.

In the invincible runner to be defeated at last, or will he go back to England with a new record, in the pendulum the sports are asking themselves.

The three American stars will endeavor to put a dent in the foreigner's clean cut, have an extra incentive to work for, as the one who makes the fastest time in his relay will receive $50 from Shrubb if they will go their limit of speed to get the prize.

Shrubb is in Shape.

Shrubb has been training at the Coliseum track for the past six weeks and has a picturesque audience each day watching his daily training. This will be his first appearance in America on an indoor running track. Previous to his trip to America he was under contract at the Olympic Gardens, London, to meet the fastest runners that could be secured in the British Isles.

While in America he has competed all over the country and has yet to meet a man that can give him a race from one to ten miles. On different occasions he has run relay races of five miles against the Canadian and American champions, and up to the present has successfully disposed all of them.

Other Events on Card.

Besides this ten-mile relay race there will be a ten-mile amateur bicycle race, in which some of the foremost American amateur champions will appear. There will also be a five-mile amateur roller skating race, which will introduce the great two-mile international relay race. Many of the former champions will be on hand to see the English marvel in action. Arthur Duffy, the former world's champion sprinter, has been selected to referee the contest. This will be Shrubb's last appearance in America, as he sails for England Jan. 1, 1908.

MAINE LEAGUE WAKING UP

BANGOR, Dec. 28.—"Happy Jack" Ioff, captain of the champion Bangor team of the Maine League, in his comments this week on making up next season's plans, for it is altogether likely that the league will again be in the field, with Bangor, Portland, Pittsfield (South Portland) and Biddeford as four of the clubs, and two others to be selected from Lewiston, Rockland, the Kennebec and Aroostook country.

It is intended to have new ground in Portland, the old one being sold and now exposed to the wind than Maplewood Park, where the league games have always been played.

JOE WALCOTT WILL BOX GARDNER AT ARMORY

The Armory A. C., Boston's new athletic club, will certainly have its opening card of boxing sport on January 7, as originally scheduled, and Joe Walcott, the colored welterweight champion, will be the best bet in the short six-round bout, which proved conclusively last night the greatest fight of his weight at lightweights is yet to be released with by any of the local clubs.

The bout looks decidedly classy by every way you put it, and there is no affair when the pair put up their mitts.

Walcott in Shape.

Walcott is in fine good condition at present, but on Monday morning he will start for Northboro, where he will train and condition himself under the care of George Byers.

Gardner believes that a victory over Walcott will prove him to be the real welterweight champion, and he is confident that he will secure a decisive victory over the Black Demon—something that no one has been able to accomplish as yet.

Several excellent preliminaries are being arranged, while are sure to lend added interest to the excellence of the programme.

THREE WORLD'S FISTIC TITLES TO BE SETTLED

BY W. W. NAUGHTON.

In the whirligig of human affairs we are often reminded that "an important crisis is at hand," but it appears to me that in matters pugilistic there will be crises galore presently.

Unless all signs fall the year 1908 will live in memory as a banner year in Queensberry history. The settlement of three genuine world's championship disputes is inevitable, and it is extremely likely that there will be four blue ribbon encounters.

The first of the series will be the Owen Day. There doesn't seem to be much chance for an argument as to the rights of these little scraps to fight for the premiership of the featherweight division. All will has cheerfully given that he is the champion of American 122-pound men, and Owen has just as cheerfully worked his way to the forefront of the featherweights of Europe.

As to the lightweights, the situation is muddled and it may continue so. Joe Gans, who is the undisputed champion of the division, has announced his retirement, but doubts are entertained regarding his sincerity in the premises.

The two undefeated novice of the 133-pounders is Packy McFarland, in whom Gans appears to feel a fatherly interest. Joe, who is whimsical, handed over his title to George Memsic at Los Angeles, but later on George cut off with a shilling, and Joe, as a result, is a fresh title in favor of Packy.

Now, it isn't quite outside the limits of probability that Gans will be seen resuming his duties as undisputed champion during the coming year, but if he emulates Jeffries and stays retired there will probably be a lightweight championship contest, with McFarland as one of the principals.

Nothing is surer than that the middleweight crown will be battled for, and at this writing it looks as though Stanley Ketchel of Grand Rapids and Billy Papke of Spring Valley, Ill., will be the contestants. Ketchel's fighting is as a good wine that improves with keeping. Papke is said to be a natural scrapper just like Ketchel. I don't mean that he resembles Ketchel in style or method, but rather his fighting methods of willing which she purely Papke and Ketchel always show that he is the last throat at every match.

Last, but not least, who doubts but that the bungalevel Tommy Burns-Jack Johnson clash will be a reverse to a boxing row? Tommy has said many times during the recent past that he will keep his promise and do battle with Johnson, and Johnson's attitude has always been one of waiting to be shied. The fighting game has been in such a slump for years that it has been largely a cause of every man his own champion, but it now looks as if there will be acknowledged heads in the various departments.

MEN CURED

Diseases and Weaknesses

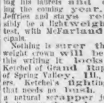

Contracted, inherited or hereditary blood disease, lost vigor, nervous and sexual debility, impotency, failing vital weakness, exhausted vitality, from early indiscretions and excesses, stricture, recent or long standing cured, and full manly power restored. Consultation free. Call or write.

Kidney and bladder complaint, any and all irregularities of the urinary organs, chronic stone passage, causing misery or worry on the body, quickly and permanently treated according to the most modern and successful methods of science. Consultation free. Call or write.

DR. HALLOCK CO. GO TO GET CURED. Established 1880. Incorporated 1903. INSTITUTE located over 50 years in Boston. Over 100,000 cured.

Hours 9 to 5 daily. Sundays, 10 to 1. Evenings, Tuesday, Thursday and Saturday, 7 to 8. Sundays, 10 to 1.

DR. HALLOCK CO.

114 Court St., Boston, Mass.

Office 50 years at the same old stand, Court and Sudbury street, one minute's walk from Scollay square. Entrance 114 Court street, adjoining the country, so city papers show and no residents know it.

MIKE DEVENEY SAYS SUMMERS IS A WONDER

There is no wavering of interest in the match between Matty Baldwin of Charlestown and Johnny Summers, the English champion, which is to be decided in Chelsea next Monday night. As the time draws near for the boys to enter the ring enthusiasm is more evident among the members, and the consensus of opinion now is that one of the greatest gatherings ever at the club will be present when the boys grasp hands, before starting off on their long journey.

The reports from the headquarters of each of the boys to the members, for it has been announced that each is in perfect trim for the mix-up. Young Donohue and other experts putting Baldwin in shape are known to be in excellent trim. Donohue is sure to make him fast, for the Roxbury boy is one of the best in the ring.

Mike Deveney, the Highland Lake boxing and wrestling chief of the club, has trained at his place Summers' stows set a fierce pace for the boys to enter the lists. Mike is carried away by what the English lad does in training, and says that Matty will have to be at his best.

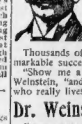

DR. WEINSTEIN'S Specialty Is Making Weak Men Strong

Thousands of patients testify to his remarkable success.

"Show me a vigorous man," says Dr. Weinstein, "and I will show you a man who really lives."

Dr. Weinstein Cures Men

Every man who has no time nor money to spend on doctors, or who is detained from business should know that Dr. Weinstein positively cures:

Nervous Debility, Rupture, Kidney Disease, Hydrocele, Piles, Varicocele, Fistula, Stricture and Blood Poisoning.

Hours: 9 a.m. to 8 p.m. Sunday: 10 a.m. to 1 p.m.

Dr. Weinstein 218 Tremont St., Next Tours as

MEN

DR. KILLORY, SPECIALIST IN DISEASES OF THE GENITO-URINARY ORGANS. Advice Free. All Blood Poisons cured without mercury. Kidney and Bladder troubles, Stone, Gravel, Varicocele and all contracted diseases of men. Consultation and advice free. Hours, 9 to 8. Sundays, 10 to 1. 146 Tremont street, Boston.

DR. JAMES C. ADY Physician and surgeon—Medical and special practice; genito-urinary diseases, blood poison, abscess, tumors of breast, etc.; cures free and confidential. 30-S, 30 T ... 72 M.

JACK CHESBRO SAYS THAT SPIT BALL HURTS THE ARM

NEW YORK, Dec. 28.—Jack Chesbro, father of the spitball, has decided to give up entirely the freak delivery that made him great and famous. Chesbro will be back with the Yankees next spring, and he expects to have a very good year with not the aid of the wet curve. He believes that the spitball ruined his throwing arm and says that no pitcher can use it more excepting for more than two or three years.

When Chesbro came back to the Yankees last fall he did not work the "spitter" at all. He devoted his practice entirely to the old curves that he used to use before the advent of the new one. He says that in a few years he believes he can notice the difference in his arm. The old suppleness of the arm is gone and he expects it will be impossible to throw easily with his old free delivery.

Chesbro in a manner of speaking is a "dang fool," he believes, put him out of the business of great pitchers, and all in using this curve that no twist is to be given the ball. It is permitted to slide smoothly off the dampened fingers. In order to accomplish this perfectly, Chesbro threw the ball with wrist and forearm stiff and straight. He says that the constant strain of the curve muscles eventually unfitted him to throw any kind of a curve.

That the spitball is harmful to the arms of pitchers has been the theory of McGraw and other wise baseball men, but Chesbro is the first to base his opinion on it largely insist that, properly used, it is the greater strain on the arm than any other ball.

Notable among these is Harry Howell, the Big Boy Pitcher, who was formerly with the Yankees. Howell says that Chesbro is positive in his belief that the spitball with a round sweep of the arm, as many other pitchers have done, is better that a simple, straight overhand throw and will permit a pitcher to get by better with impunity. Howell has been very successful with the curve, and is ranked as one of the best and most unfortunate pitchers in the league.

Lightweight Champion Knows the Game

GANS TELLS HOW TO WIN

JOE GANS, champion lightweight of the world, tells the readers of the BOSTON AMERICAN the benefits to be derived from boxing and how to become proficient in the art of hit, stop and get-away.

Gans's article is not written with the intention of making prize-fighters out of the youngsters and men who read them. It is written to show the great value of boxing as an exercise and to tell the novice, as well as more experienced persons, how to get the most good out of the game.

Gans is the greatest boxer, as well as fighter, that his class has ever known, and on that account he is well qualified to teach.

By JOE GANS.

I will give you a few pointers on what we fighters call ring generalship, although the art applies and is valuable in the most friendly sparring bout.

There has never been a fighter, or rather there have been very few, who have ever made a mark in the squared terry game without the "head," that is, the knack of knowing how to think and think quickly, and then take advantage of what you have figured about your opponent. That tells about as well as I can what is meant by ring generalship.

You see, you can take twenty men and give them twenty lessons in boxing, all getting their coaching from the same master, and when you get those twenty men box you would never suppose they had ever had the same kind of lessons or any where near the same. Just as all men are different in their business methods, so will each have some little trick or "fonly business" in the ring which is new. I have fought many dozen of fights in my life, and I never faced any two men who had the same way of fighting.

Learning Little Trick.

Now, ring generalship is the game of learning these little tricks that a man has and getting wise in a hurry as to the way you can take advantage of them or prevent him from using them to the best advantage. You see, it wouldn't do for me to tell you that I am going to learn to be a general in the boxing game, because you have to learn that from experience, but what I want to do is make you see what an important part the most beginners make tums of themselves by not knowing this little trick. Practice, above all things, judgment of distance. Get a punching bag, dance around it and swing it with long punches and short ones, and every time you hit the bag get yourself a black mark.

There is no place that this judgment counts so much as in countering. Most beginners when they see a punch coming back up as though an auto were chasing them or dick about two feet under it in either case the chance to counter is lost, for your man has plenty of time to get his guard and his balance before you can get within range again and set yourself to shoot one over. It is a great deal better to take a punch once in a while for the sake of a counter and, among beginners, for the sake of learning that it is better to have a blow graze your chin than have it miss you two feet.

Corbett's Clever Style.

There are a lot of nervous men, like Jim Corbett, for instance, who will dart out all the time and frequently make their opponents look foolish when they block full about four feet short. But remember there is and has been only one Jim Corbett, and he never got so far away from a man that he could not jump right back and stick one into him.

Speaking of Jim Corbett reminds me that I have seen a lot of youngsters that have a dancing style of boxing, but they have the knack or endurance to make a success of it. Jack O'Brien is one of the few men who can keep going for a long distance and at the same time use force enough to make every punch count. The moral of this little talk is that you should never make an unnecessary move. Feint, cure, and then hit, but cut out that fiddling monkey business, because it doesn't fool anybody who has ever done any boxing at all, while you are fooling around you're wasting your strength he is keeping quiet and is sizing you on when you get near enough.

Now I told you something about the value of a good eye and you can get a good one through practice, even if you haven't it naturally in evading blows, and here is some dope on what it does when you are trying to hit the other fellow. If I were asked what one thing helped me more than anything else in fighting my way to the championship, I believe I would say that it was judgment in how and when to hit the other man. There is nothing that takes it out of you as much as sending over a good hasky punch and over.

SAYERS TO MEET WELSH.

Maurice Sayer and Freddie Welsh, the well-known English lightweight, will meet at the Hibernian Boxing Club, January 17, it is announced. Sayer, who is taking care of Welsh's interests, signed articles for the Englishman.

The articles call for a ten-round battle at 133 pounds, for fifty per cent of the gate receipts.

LEWIS AFTER BEST BOXERS.

Harry Lewis, manager of the BOSTON AMERICAN that he will post a forfeit of $500 to $1,000 to meet Jimmy Britt or Young Corbett, or Packy McFarland, Sullivan at any of the local clubs.

ATHLETIC CLUB DANCE.

The Crimson Social Club conducted with the Lakeside basketball team of Cambridge, will hold its first annual entertainment and dance on January 2, at Odd Fellows' Hall, 538 Massachusetts avenue, Cambridge.

HOCKEY GAME ENDS IN TIE.

A hockey game, in which the ball was about half the time was played between the Arlington High and Cambridge Latin at Arlington, yesterday, to a tie score, 2 to 2.

BASKET BALL RESULTS.

At Holy Park—Hyde Park, 24; New Rochelle, 9.

At Roxbury—Winthrop High, 41; Medford, 32.

At St. Johnsbury, Vt.—St. Johnsbury, 70; Lowell, 16.

At Gardner—Worcester Y. M. C. A., 31; Gardner A. A., 34.

DONAHUE HAS BOUTS.

Young Donahue will meet Harry Scroggs at the Washington Heights A. C., a new club in New York, on the night of the afternoon. The bout is scheduled for six rounds.

Donahue is also booked to meet Cyclone Johnny Thompson at the Armory A. C., according to a dispatch from New York.

DR. JOSEPH GRADY

is a true specialist of the very highest attainments. His whole life is devoted to the study of his art, skill, knowledge, experience and the scientific requirements essential to the successful treatment of the most complicated diseases of the human body.

His Specialty

includes Heart, Lung, Liver, Stomach, Kidney, Bladder, Catarrh, Rupture, Rheumatism, Piles, Fistula, Blood Poison, Nervousness and Chronic diseases.

238 Tremont St., Boston

Hrs: 9-12, 2-5, 7-8; Sun., 10-12. Advice Free.

DR. ROTHFUCHS

10 out of Harvard Med. School's graduates, 1907, graduated from the Eye, Ear, Throat and Lung Clinics of

Vienna, Austria, and Paris, France, and

Has Cured all cases of Eye, Ear, Throat, Lung and chronic diseases and weaknesses of men. Personal attention to every case. Pay if able. 7 PARK SQ., near Boylston st. Hrs. 9-5. Sun. 10-1.

M'FARLAND HAS HIS BOUT POSTPONED

A dispatch to the Armory Athletic Association yesterday conveyed the information that "Packy" McFarland's father had died suddenly, and out of respect to his son there Chicago sport has insisted on a postponement of his match with Tommy Murphy.

Under the circumstances, the Armory Athletic Association at once agreed to send a message of condolence to the Windy City lad.

When Tommy Murphy was communicated with and told of the circumstances, he at once acquiesced in the change of date, and the club has set January 14, Pro. for the decision of this great contest.

The directors of the Armory Athletic Association adhere to their original intention of conducting their first entertainment January 7, 1908, and will announce their attraction later.

UMPIRE EVANS IN SCRAP.

YOUNGSTOWN, O., Dec. 28.—"Billy" Evans of the American League umpiring staff got into a battle with a spectator last night and landed with the backman in the Union police station on a charge of creating a disturbance. Ball was supplied for Evans.

CRANE HARVARD'S SPONSOR.

The Harvard athletic committee, at a meeting held yesterday afternoon, appointed Joshua Crane, Jr., as the representative of the college at the football rules committee meeting, which is to take place in the Murray Hill Hotel in New York city.

CRESCENTS WON AT HOCKEY.

NEW YORK, Dec. 28.—The Crescent A. C. hockey team defeated the Columbia seven, 10 to 5, at the St. Nicholas rink.

HOLDEN BEATS VETERANS IN SKATE RACE

Holden, starting from the sixty-yard mark, won the five-mile professional championship skating race at the Park Square Rink last night, defeating the four scratch men, Hamilton, Fred Muze, Williams and Bolduc. Dougall, also Merritt and young Hamilton, who had been given handicaps of eight laps, were the survivors of a field of thirteen starters.

The veteran champion, Fred Muze, started his first spurt of the season, and the crowd gave him a most cordial reception.

It was a fine race from beginning to end. Holden started off with the pace, and had a lead of three-quarters of a lap, all of which he had regained and while the scratch men were waiting for one of their number to take the responsibility of setting the pace.

Williams did not leave their sight until it was too late, although Hamilton made it at broken-up speed. Muze then tucked himself into second position and the start and eleventh field of seven began.

Holden won by about forty yards; Hamilton was second, Muze third and Merritt fourth.

DELMONT MATCHED AGAIN.

Manager James V. Donnarumma announced yesterday that Albert Delmont and Joe Wagner will meet again at the Rhode Island A. C., Thornton, on January 9.

BARNES WINS TITLE.

NORTHAMPTON, Dec. 28.—Jim Barnes of Springfield took two out of three falls in a catch-as-catch can wrestling match with Edward Dickson of Ontario, Canada, for the middle-weight championship of the world in Lyman Hall.

LABOR OR THE MONEY GOD! WHICH?

By Charles Felton Pidgin.

CHAPTER XXVI.

The Millennium

HE "den" had not two occupants —Myrtle and Cousin Charlie. The new look was completed and he was to return to the city that day. His books and papers were packed up, addressed, and ready for the express man to come.

"How dismal it looks," said Myrtle, "it shall never come in here after you are gone."

"Do you think that is showing a proper respect for my memory?"

"Oh, I don't mean that, Cousin Charlie. I shall think of you every day, but I shall picture you at work—

"My picture will be the same, but added to it will be my Cousin Myrtle, either listening to my readings, or helping me get rid of them."

"I wish you could stay here and help me with some of my coming troubles. Sometimes I wish I had taken grandpa's advice and sold the mills."

"Don't do it, Myrtle. You have legal work. Keep on.

"Show the nation's justice, which is more acute than man's, and strongly reminded are needed to industry, as a corrective of the money-grubbing spirit of the times."

"But father always kept his word. To do what you advise will be a constant reflection of my dead father."

"We can each bear the fruits of our own lives. His motive was business and business principles. Yours is that of a humanitarian, and your motive must be to win profit for a proper purpose, and that who help you make them. Are you anxious to become very wealthy indeed?"

"No, decidedly, no. I have now much more than I actually need. If I become richer, to care for it will be a burden."

Beware the Money-God

"Your husband may not think so—"

"But I make them. The other came to her cheeks.

"It is no secret, my dear. I heard the birds singing 'Frank' this very morning."

Myrtle laughed heartily. "I wonder if Frank thinks as I do. He has been poor, very poor, and the care of his mother and sister has left him little for personal gratification. He says he has no love of investment as his friend, even in adversity, and he has a right to be, as a slave to money.

"Beware of the Money-God, my dear. He makes subject slaves of his victims, and haunts their finer feelings. The click of the ticker-tape tells many stories of ruin which are dealt to an orphan's estate. Once Mammon was a pagan god, and now he has now his emblem is a Golden Man."

"You have grown poor since I have been gone."

"Not broken, but relegated to its proper place as a servant, not a master. Both can be done in one way. Each voter has a portion of the potentiality. His ballot can be made more powerful than the sceptered sword or the bullet from the rifle. With legislators pledged to humanitarian progress there will be open doors to many evils

EDITORIAL PAGE OF THE **BOSTON AMERICAN** BOSTON, DECEMBER 28, 1907

THE BOSTON AMERICAN

80 AND 82 SUMMER ST., BOSTON, DECEMBER 28, 1907

Profit Sharing and Wage Cutting

If We Discuss One, Let Us Talk About Both

Copyright, 1907, by American-Journal-Examiner

The profit-sharing plan of the United States Steel Corporation may be a good plan, a benevolent plan. And it may be a scheme to get the men's savings invested in the Trust, so that they won't dare to fight or strike against it—we don't know.

But we think that the man who talks about PROFIT SHARING ought also to answer a few earnest and ingenuous questions about the Steel Trust's recent plan—CUTTING OF WAGES.

We understand that the plan officially announced has been temporarily abandoned. We trust it will be PERMANENTLY abandoned.

The Steel Trust is a corporation advertised as being extremely prosperous. It has charged the American people whatever it chose for its products. It has compelled the builders, the home seekers, all of those that use iron in this country, to pay dividends on a thousand millions of watered stock.

The dividends on a thousand millions of watered stock have represented the illegitimate, the unearned profits of the men whose genius conceived the possibility of the Steel Trust combination.

In spite of the enormous watered stock, in spite of the hundreds of millions of bonds which alone exceeded the total reasonable value of the property, without speaking of the millions of preferred stock and the other hundreds of millions of common stock, the Steel Trust has been able to pay.

In addition to that, IT HAS PUT ASIDE, WE ARE TOLD, A VERY GREAT SURPLUS.

And now it proceeds to seize upon the pretext of this "panic" to reduce the wages of its employes. *Is that setting a good example?* Is it wise, is it cautious?

The Steel Trust, it is true, has practically destroyed trade-unions in its great industry. It has had the power to give continuous labor to its men, AND SOME OF THEM HAVE BECOME SELFISH AND THROWN OVER THEIR UNIONS AS SELFISH MEN DO. It has the power to close down a mill entirely if the men strike, so that striking seems hopeless, and that has diminished the power of the unions.

But while you can kill unions and discourage men for a while, YOU CAN'T PERMANENTLY PREVENT MEN FROM REBELLING AGAINST WHAT THEY CONCEIVE TO BE DELIBERATE INJUSTICE.

Would it not be unjust and unwise to irritate the men by cutting wages at this time?

Is it not unjust and imprudent from the point of view of the average business man as well as from the viewpoint of the steel workman?

The business men of America have poured hundreds of millions into the Steel Trust. They have put up their stores made of iron. Their enterprise and energy have created a demand for a Trust product.

THESE BUSINESS MEN DEPEND FOR THEIR PROSPERITY ON THE SPENDING CAPACITY OF THE WORKERS OF THE COUNTRY. When you cut down the wages that you pay to hundreds of thousands of men you cut down the prosperity, the possibilities of business extension in the country.

The Steel Trust has a great surplus. Could it not better afford to see that surplus shrink a little than to cut down the wages of the men who have done good and faithful work and earned those enormous dividends on that enormous watered capital?

How would the men be attacked, how would they be criticised, if they should take advantage of a weak spot in the Trust's position to compel without reason a considerable wage increase?

Should not the Trust be criticised, should it not fear the ultimate indignation of the people if it seize this present financial condition as a pretext for cutting down the wages of all of the men and of injuring all of the business people with whom those men come in contact?

The Steel Trust, like other American trusts, has a giant strength. Temporarily it has its employes and the public pretty well at its mercy.

But only temporarily.

If that giant strength is used too foolishly and recklessly, it may fade. The people are masters, after all, in the long run.

The Baby Girl and "The Toy Silk Poodle."

Did You Think of Buying a Poodle? Why Not Take a Baby Girl Instead?

Copyright, 1907, by American-Journal-Examiner

Two advertisements from the same column illustrate modern civilization, and offer a suggestion for the holiday season.

TOY pups white French silk poodles, the real small kind, 3 months old, perfectly weight 4 pounds; long silky fluffy hair, large black eyes; pedigreed and eligible for registration; suits $16, female $15.

BABY GIRL, 3 months old, will be given away to any one who calls.

This newspaper is read by men and women that THINK. These two advertisements, we believe, will stir up EARNEST thought. It is not necessary for us to say much on the subject.

We call your attention to the interesting fact that the toy French puppies and the little girl are of the same age, three months.

But the little girl is to be GIVEN AWAY, "to any one who calls," whereas callers for a "silk French poodle" must leave sixteen dollars or fifteen dollars—with dogs, as with human beings, the girls appear to be the less desired.

Humanity gives away helpless children, charges a fixed price for dogs, and calls itself civilized.

Our readers will think of the probable future of these two kinds of animals advertised the same day—the four-pound silk poodle and the heavier "baby girl."

The silk poodle's life and comfort are assured in advance. Somebody with money will become the silk poodle's owner. The silky hair will be combed and KEPT "silky and fluffy" as at present. If illness comes, doctors that understand fits or mange will be sent for.

It will probably be otherwise, unfortunately, with the girl baby in this advertisement, and with many other girl babies in this world.

A human child is a wonderful thing, the result of millions of years of development. But, unfortunately for the child, it is PLENTIFUL as well as wonderful.

There are probably many individuals eagerly on the lookout for a silky poodle of just the right weight and shape. Doubtless great comfort can be got by the right sort of a person out of the right sort of a silky poodle. But we should earnestly advise those that contemplate investing money in an expensive poodle pup to try, just for a change, one of these girl babies that are given away.

We believe that the girl baby, developing into affectionate childhood and grateful womanhood, would pay better in the long run—a better return than any silky poodle could give—even though it never weighed more than a pound and a half, won blue ribbons, and were the envy of all other silky poodle owners.

Clergymen in need of a text for a holiday season sermon might find it, we should think, in these two advertisements.

KING KAZOOKS!

Copyright, 1907, by Amer.-Journal-Examiner

1—Ye glorious King Kazooks notifieth ye boys of ye neighborhood that ye Crown Prince Bill is his supreme choice and is also IT, and forbiddeth them to interfere.

2—Ye royal jester, Loeberino, calleth ye attention of ye great King Kazooks to ye doings in ye yard.

3—Ye great King Kazooks seeth with amazement ye contumacious behavior of ye boys of ye neighborhood.

4—Ye great King Kazooks, being dead sore, and likewise much enangered, relieveth his feelings by handing his jester, Locherino, an exceeding swift one.

MRS. TRUBBELL

By T. E. Powers

Copyright, 1907, by American-Journal-Examiner

HERE COMES THAT HUSSY MRS. TRUBBELL. LETS SHOW HER WHAT OUR HUSBANDS GAVE US FOR CHRISTMAS AND MAKE HER JEALOUS
LOOK WHAT OUR HUSBANDS GAVE US
OH YOU LUCKY CREATURES TO THINK OF POOR ME ALL ALONE IN THE WORLD
ALL I GOT FOR CHRISTMAS WAS THESE RINGS
AND THOSE
AND THESE!
GLOOM
GUESS THAT WILL HOLD THEM FOR AWHILE

To Rule the Seas

Being the report of a special magazine writer upon the Navy, with his recommendations for its improvement.

By Wex Jones

TO the Navigating Officer of McDoodle's Magazine:

Sir—having spent several minutes upon the U. S. battleship Oklahraska, I must report the following grave defects in our navy:

First—The big guns make a most unpleasant bang and racket when fired. No attempt whatever is made to muffle the sound by placing a blanket over the muzzle, a method which a long experience in opening clandestine beer bottles convinces one would be effective.

Second—In heavy seas the ships roll in an exceedingly unpleasant manner, causing me to suffer from a most disagreeable feeling in the stomach. Nothing was done by the officers to lessen this movement; in fact, they hardly seemed to notice it. I suggested at the time that the crew should move the heavy guns to the starboard when the ship showed an inclination to roll to port, and vice versa. My only answer was a supercilious smile from the captain.

Third—There is very little room on board the Oklahraska. It seems more space is devoted to the engines and coal bunkers than to the comfort of the officers. I had to sleep in an absurdly small bunk with no bathroom attached. Under such conditions no correspondent can do his best work. I pointed out a very simple way of providing more space for bedrooms and sitting rooms; namely, do away with the engines, boilers and coal. Of course, it would then be necessary to have the ships towed, but this could be done easily enough and would have the further advantage of removing the sometimes unpleasant smoke to the far end of the towing hawser.

Fourth—No part of the deck is given up to the cultivation of vegetables, although the advantage of a small truck farm, especially on a long cruise, is obvious. The same omission to be noted with regard to chicken ranches, although one of the officers informed me that the Navy Department provides each ship with an aviary in which to keep flying fish.

There are many other things about our navy to be condemned, but the defects I have enumerated are the most glaring. Among the recommendations I have to make are these:

Ships should be painted in bright colors and not in monotonous white. A pink flagship leading a line of blue, red, green and orange ships would impress foreign seamen. Ships in disgrace for any reason could be painted in stripes.

There is also room for more artistic treatment of the masts and funnels. The funnels should have artistic cornices, while creepers should be trained to grow up the masts.

Coaling ship is a mighty dirty and uncomfortable proceeding as at present carried on. If the coal were delivered in small paper bags or cartons there would be little, if any, dust.

Life would be more cheerful aboard our ships if we enlisted only men able to double in brass.

Many other recommendations might be made, but I doubt if any of the ships as now constructed are worth remodeling.

DICK DEADEYE.

Ella Wheeler Wilcox

She Declares That When a Woman Becomes the Aggressor in Wooing She Becomes Ridiculous

By Ella Wheeler Wilcox

Copyright, 1907, by American-Journal-Examiner

A CORRESPONDENT makes the following suggestion:

"Would not a coupon department, established as an auxiliary to your valuable paper, bring about the verdict from the people concerned, and would it not be finally decided through such an agency? The question should read as follows: 'Do you vote for woman to propose jointly with man?'"

All the votes of all the citizens of the world could never alter the divinely established relation of the sexes. It is woman's province to attract and fascinate—it is man's to pursue and propose.

Woman makes the unconscious advances—man meets her consciously and believes he has been the aggressor.

The moment woman undertakes to change this rule, and boldly and badly to woo man, she becomes distasteful to him.

Nancy McKay Gordon, in her book, "Woman Revealed," says, "Woman's power lies in her attractiveness. She is the magnet around which gathers the centralizing unity of organic force. Woman does not wish to take the control from man, but rather desires to reach the height of her own creative power.

"Through her love and patience mankind will be drawn into a better-ment of condition, and she will stand forth not as man's equal, but as the radiant torch-bearer, guiding him on his journey.

"Woman is the ever-receding ideal! She carves the way to victory!"

When woman undertakes to be the aggressive pursuer, in place of the "ever-receding ideal," her power ceases, and she becomes ridiculous.

The man who is so timid and coy that he needs to be sought and cornered and proposed to had better be left "in maiden meditation fancy free."

The woman who is so devoid of coquetry and the magnetism which allure that she is driven to the necessity of pursuing the man would hardly be able to hold that which she might obtain by asking.

We are told that in the annal kingdom it is always the female who suggests that she is willing to be wooed.

The same may be said of human beings—woman suggests by a thousand indefinable acts, as modest as they are fascinating, her interest in man. But she leaves the wooing to him and so fine are her methods and so devoid of the subtler perceptions is he that he rarely realizes that she has even given him encouragement, but believes himself the bold and ardent suitor who fought valiantly to winner favor.

1908—A Prophecy

By C. B. Quincy

HAVING obtained an interview with Fate,
These prophecies are made for Nineteen-Eight.

Before the month of January shall go
Boston is almost certain to have snow.

* * *

But, on the other hand, about July
Many Bostonians will be hot and dry.

* * *

Eleven months will end the usual way,
But February will add an extra day.

* * *

And ere the New Year's day shall reach its close
A bunch of anxious maidens will propose.

* * *

Another prophecy I make as stiff as starch—
St. Patrick's day this year will fall in March.

* * *

And when Election day, as now expected,
Comes in November —— will be elected.

* * *

Of course I cannot print the winner's name;
'Twould make the whole campaign so dull and tame.

* * *

Money will oft be tight throughout the land—
It rolls are fastened with a rubber band.

* * *

Disaster waits—I read it in the stars—
For those who linger long in front of motor cars.

* * *

While, as a rule, 'twill be a lucky thing
To find a bunch of bills or diamond ring.

* * *

And in conclusion every one remember
The year will surely end late December.